

# **A High Resolution Coupled Riverine Flow, Tide, Wind, Wind Wave and Storm Surge Model for Southern Louisiana: Part III – Hurricane Rita Hindcast and Validation**

J.C. Dietrich, S. Bunya, J. Westerink; University of Notre Dame

J. Atkinson; Ayres Associates

R. Luettich; University of North Carolina at Chapel Hill

B. Ebersole, J. Smith, R. Jensen, D. Resio; USACE ERDC

V.J. Cardone, A. Cox; Oceanweather Inc.

C. Dawson; University of Texas at Austin

# Hurricane Rita

## Quick Facts ([http://en.wikipedia.org/wiki/Hurricane\\_Rita](http://en.wikipedia.org/wiki/Hurricane_Rita))

- Maximum winds: 175 mph (78 m/s)
- Fourth-most intense Atlantic hurricane (897 mbar)
  - Most intense: Wilma 2005 (882 mbar)
  - Sixth-most intense: Katrina 2005 (902 mbar)
- Landfall: ~0800 UTC September 24, 2006
  - Earliest 17<sup>th</sup> named storm

# Hurricane Rita

**NASA Satellite Movie** (<http://svs.gsfc.nasa.gov/vis/a000000/a003200/a003265/index.html>)

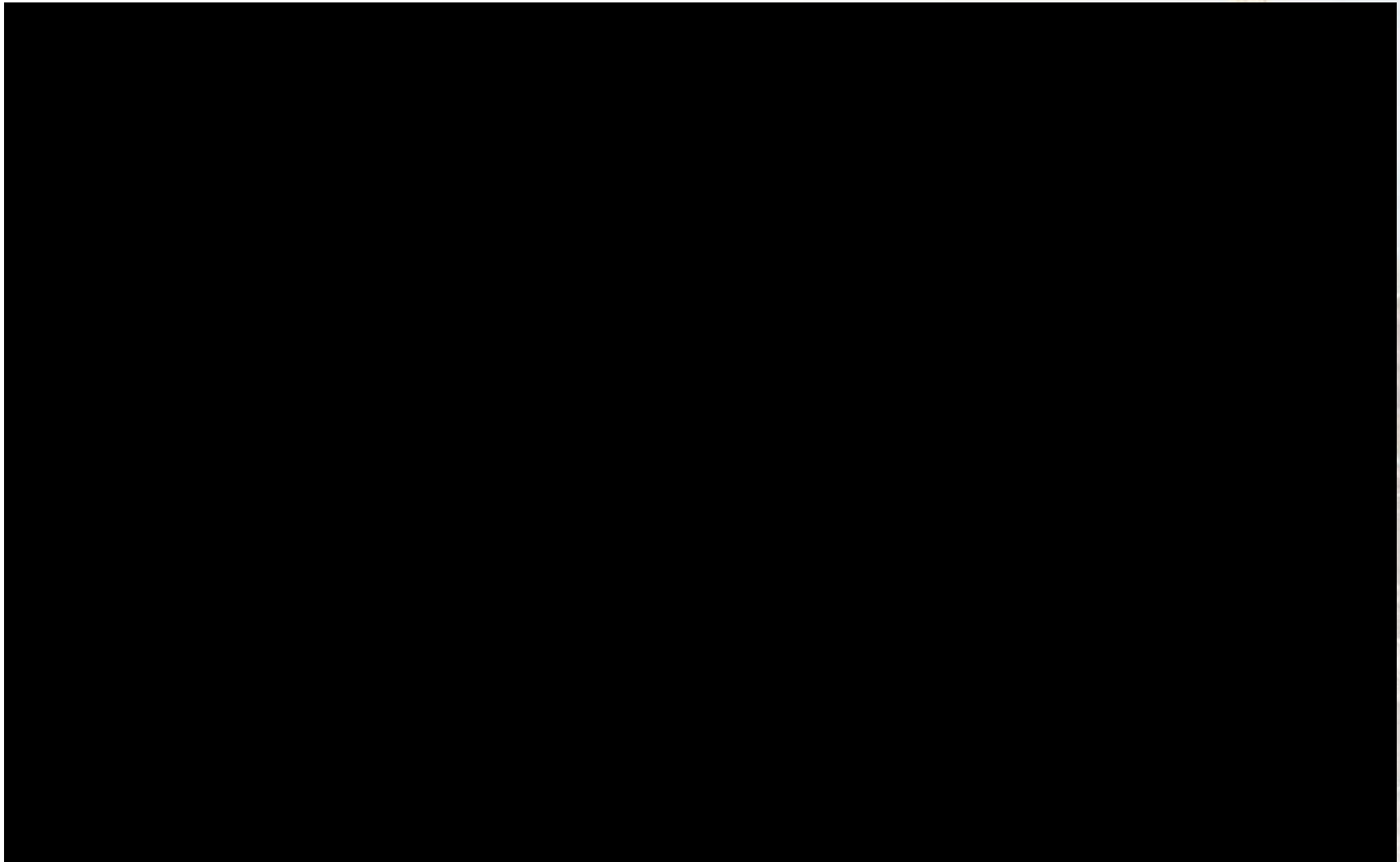

# Hurricane Rita

**NASA Satellite Image** ([http://www.nasa.gov/vision/earth/lookingatearth/h2005\\_rita.html](http://www.nasa.gov/vision/earth/lookingatearth/h2005_rita.html))





# Hurricane Rita

**NASA Satellite Image** ([http://www.nasa.gov/vision/earth/lookingatearth/h2005\\_rita.html](http://www.nasa.gov/vision/earth/lookingatearth/h2005_rita.html))

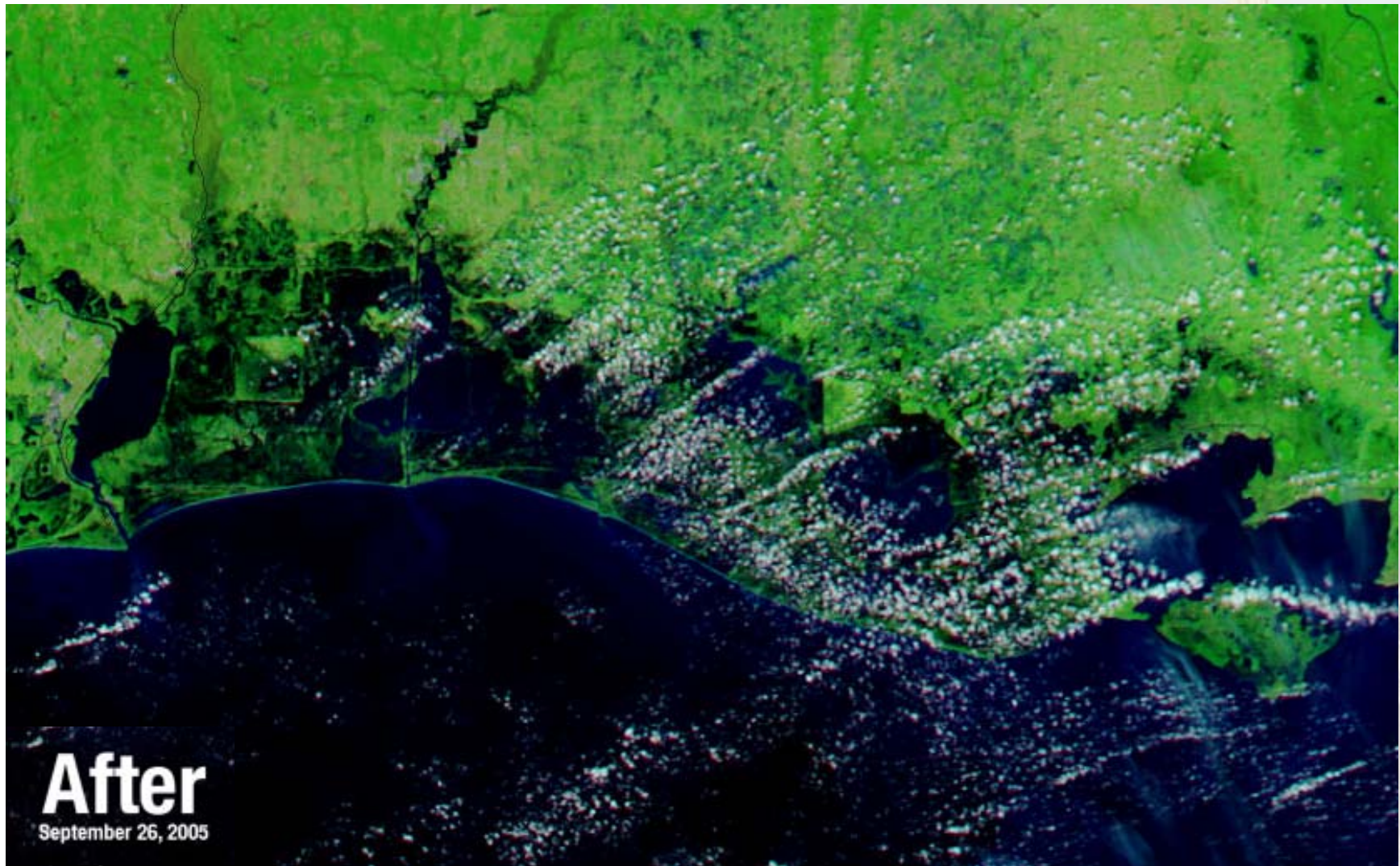

# Hurricane Rita

- SW Louisiana
  - Winds
  - Elevations
  - Contours of Maxima
- SE Louisiana
  - Winds
  - Elevations
  - Contours of Maxima
- Validation
  - USGS Hydrographs
  - URS High Water Marks



# Hurricane Rita

- SW Louisiana
  - **Winds**
  - Elevations
  - Contours of Maxima
- SE Louisiana
  - Winds
  - Elevations
  - Contours of Maxima
- Validation
  - USGS Hydrographs
  - URS High Water Marks

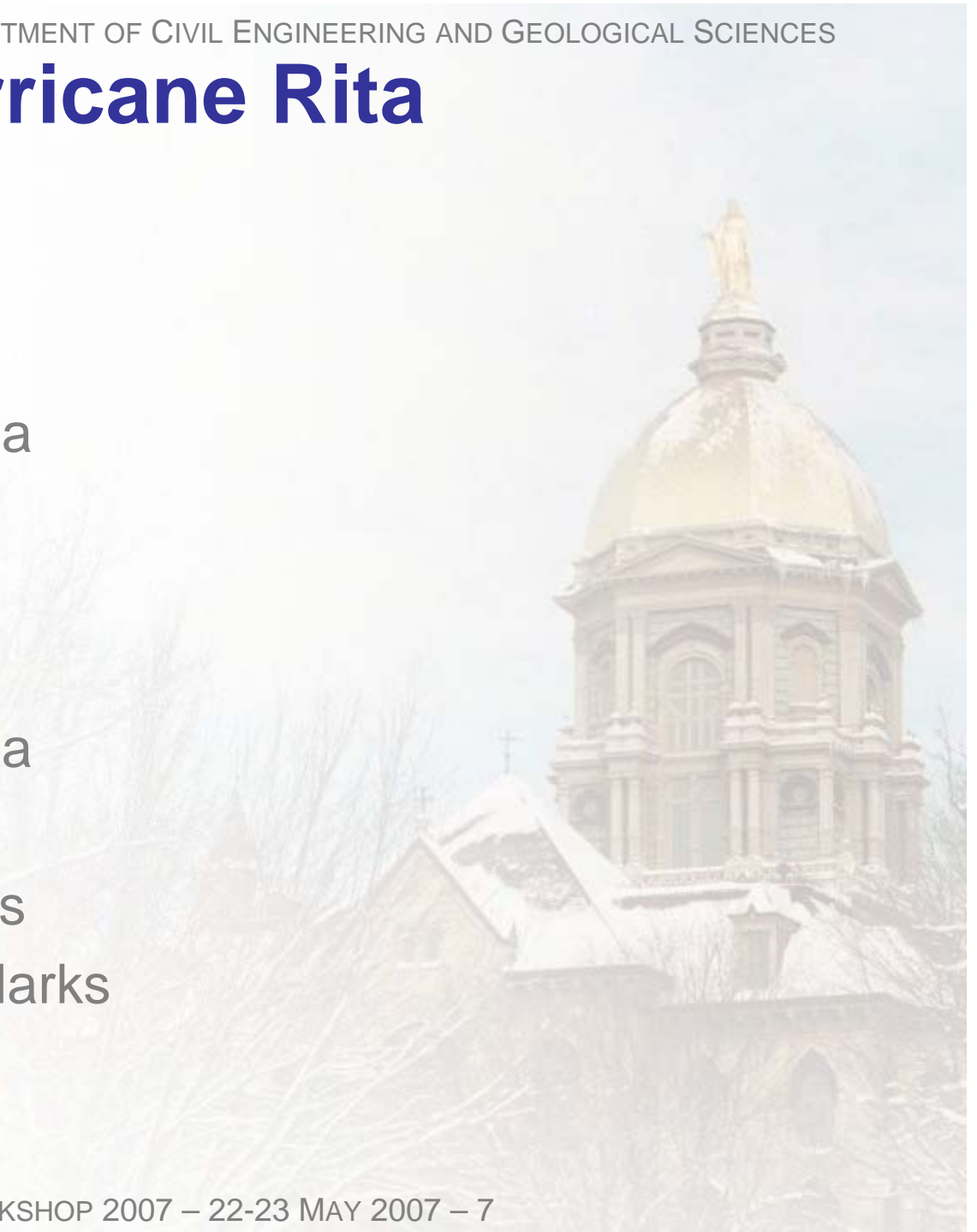



# SW Louisiana

**Winds – 1200 UTC 23 September 2005**

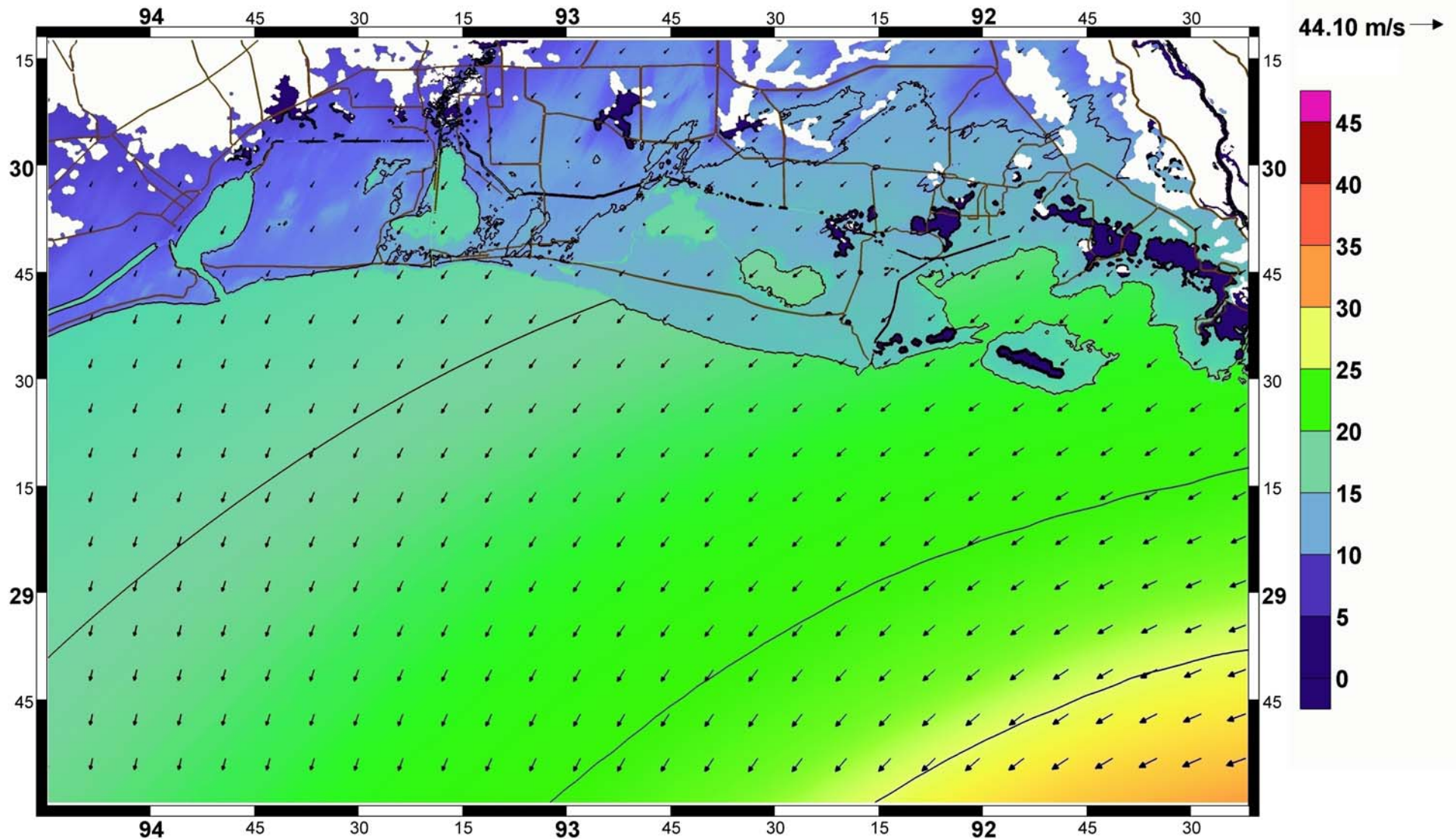



# SW Louisiana

**Winds – 0300 UTC 24 September 2005**

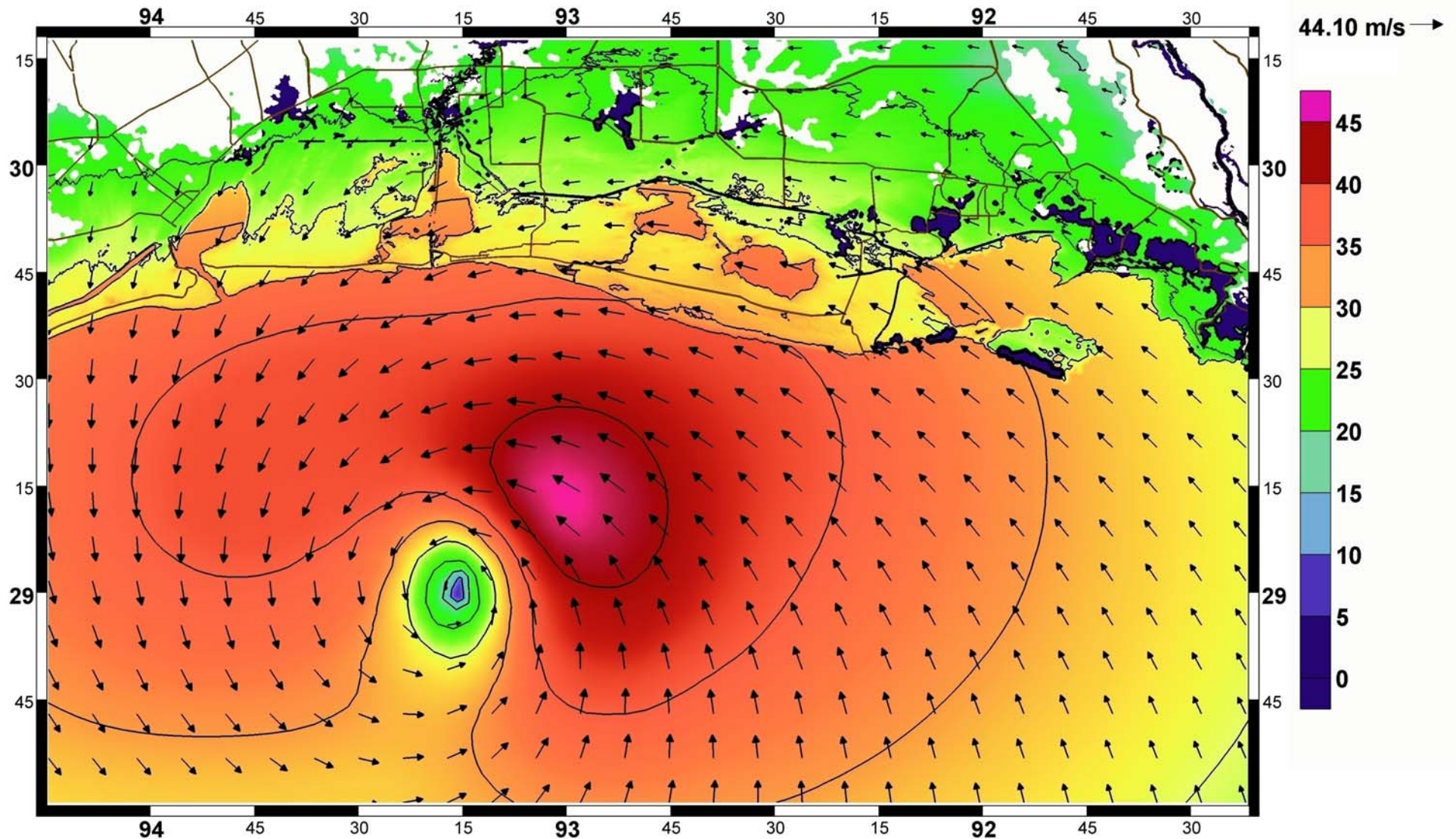



# SW Louisiana

## Winds – 0600 UTC 24 September 2005

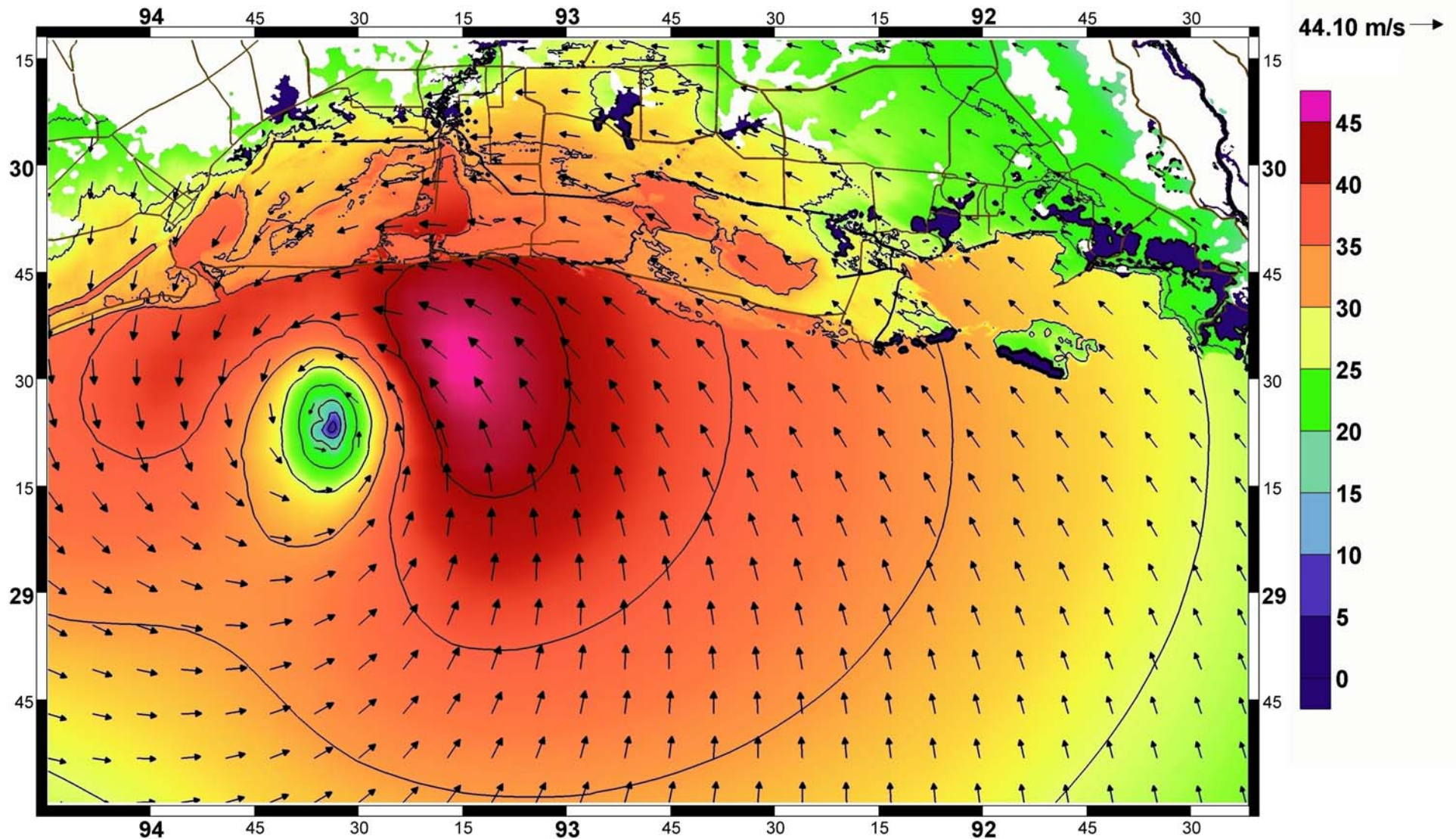



# SW Louisiana

**Winds – 0800 UTC 24 September 2005**

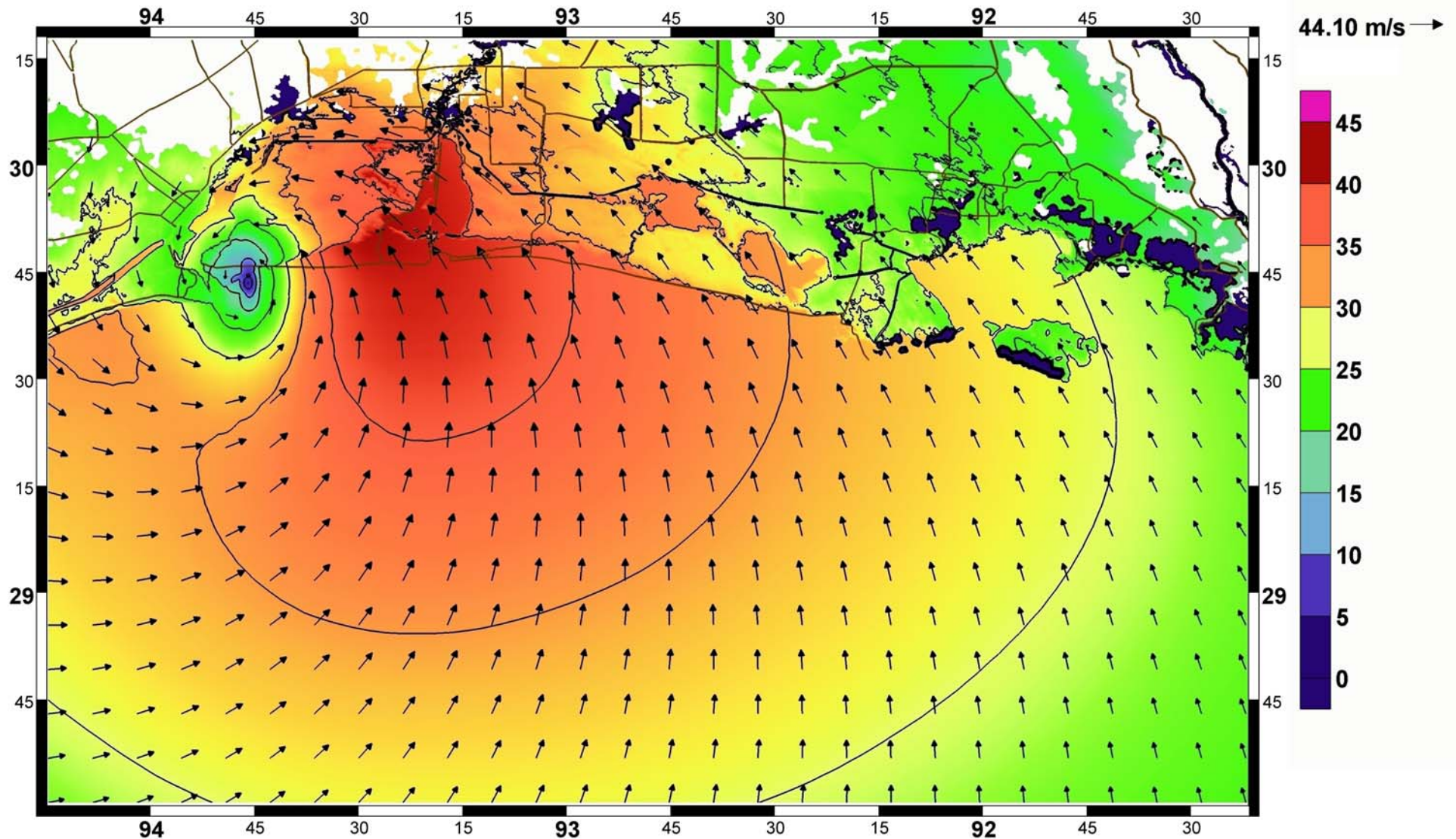



# SW Louisiana

**Winds – 1100 UTC 24 September 2005**

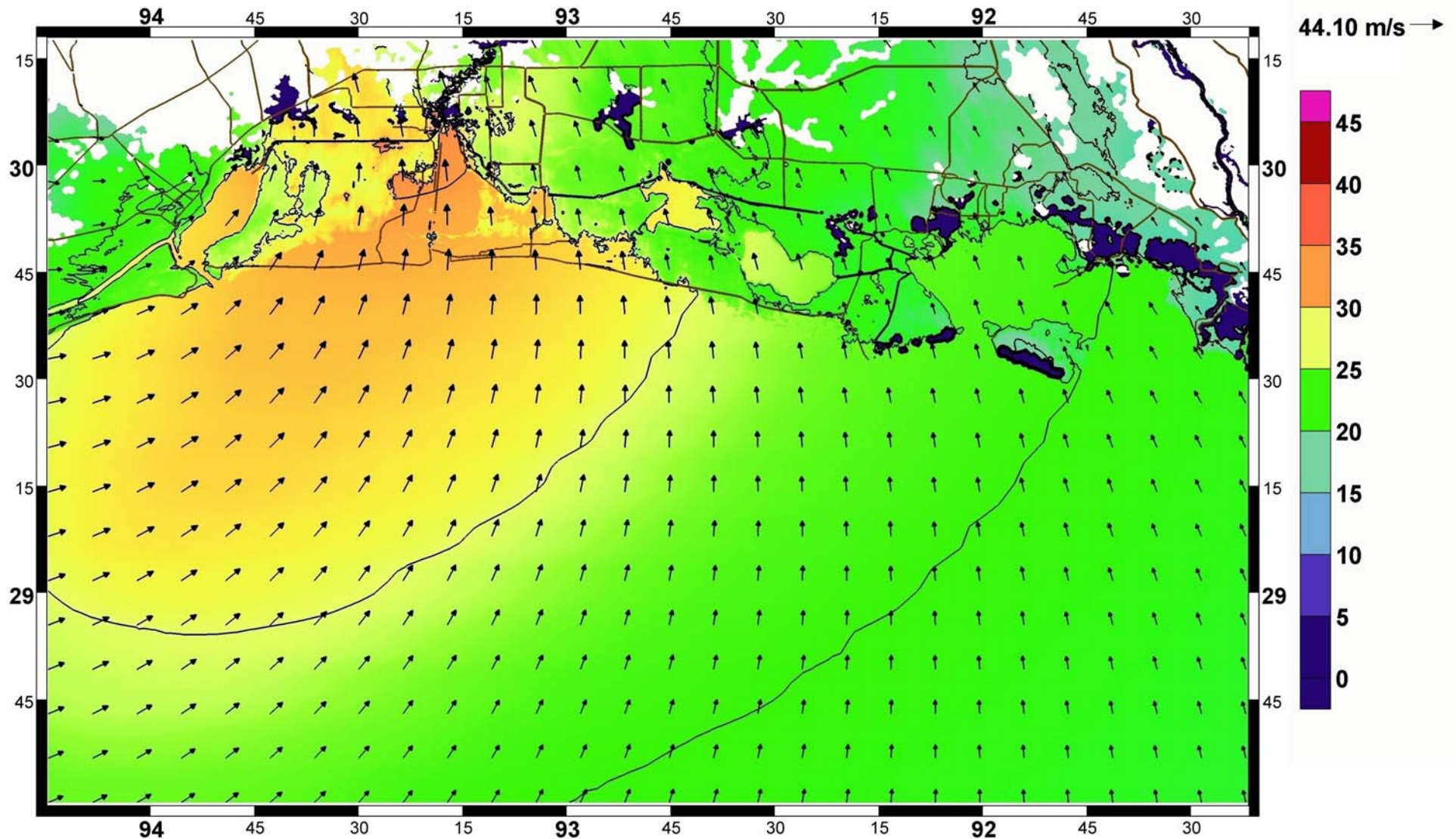

# SW Louisiana

## Winds – 2100 UTC 24 September 2005

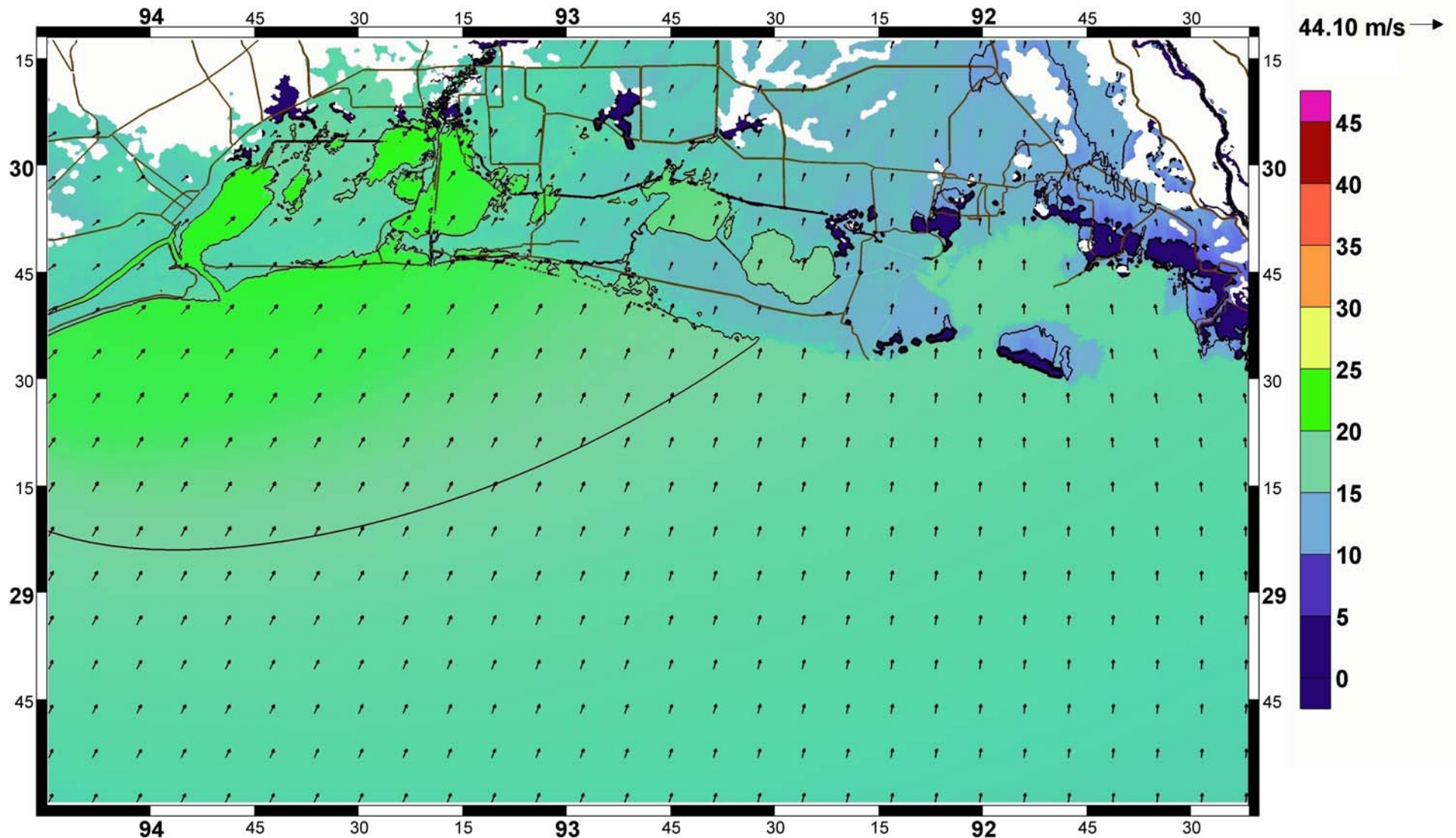



# Hurricane Rita

- SW Louisiana
  - Winds
  - **Elevations**
  - Contours of Maxima
- SE Louisiana
  - Winds
  - Elevations
  - Contours of Maxima
- Validation
  - USGS Hydrographs
  - URS High Water Marks

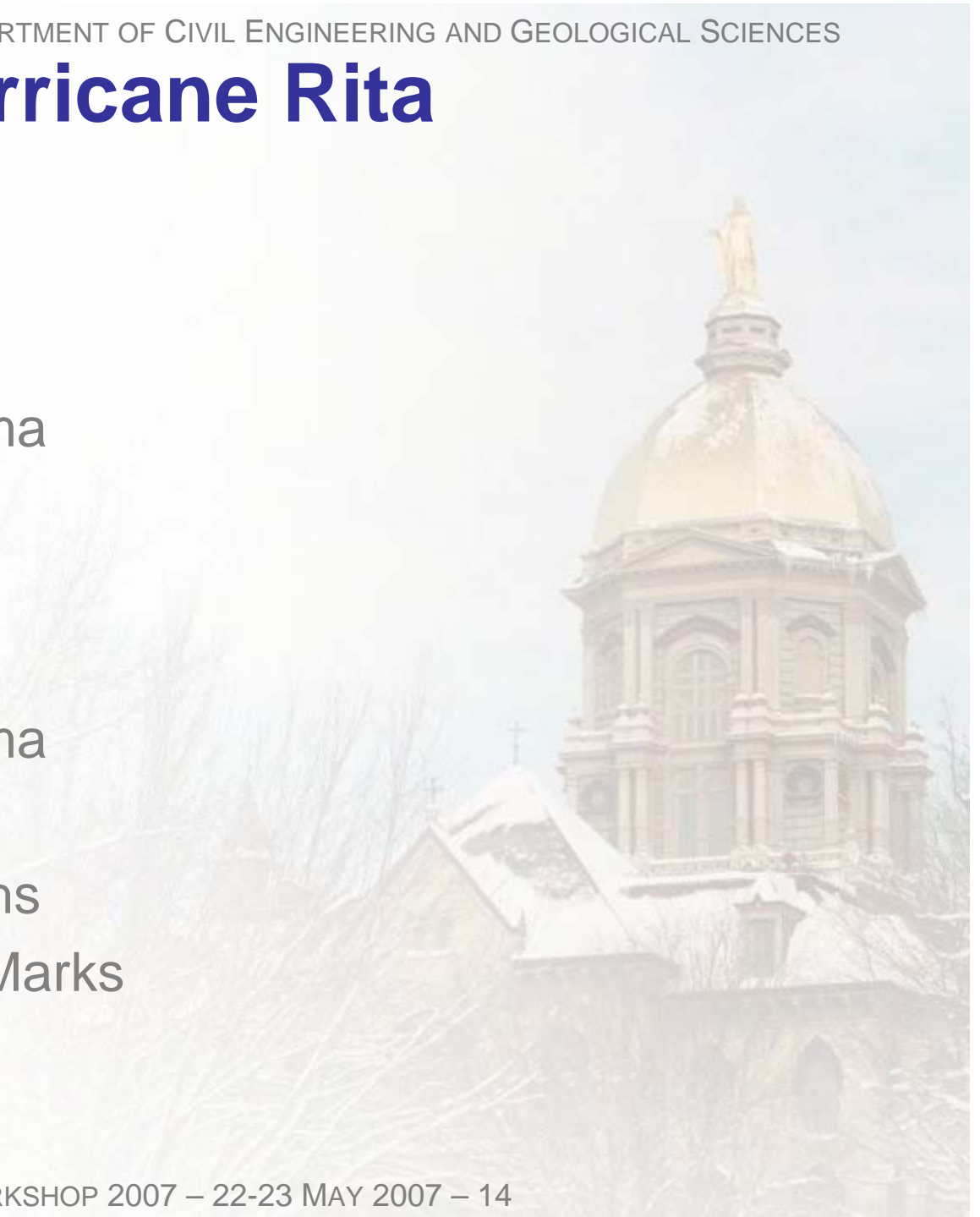



# SW Louisiana

Elevations – 1200 UTC 23 September 2005

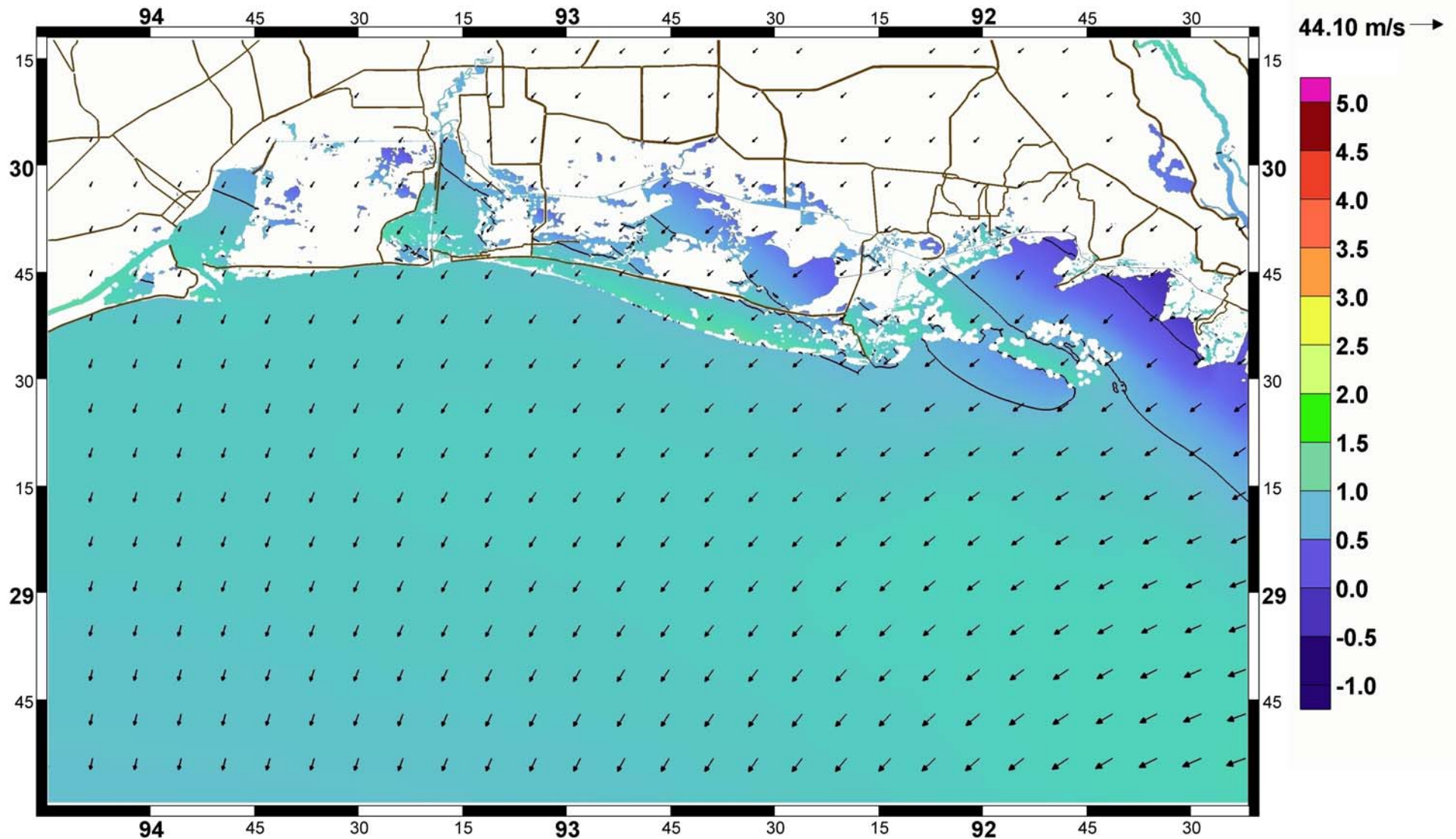

# SW Louisiana

Elevations – 0300 UTC 24 September 2005

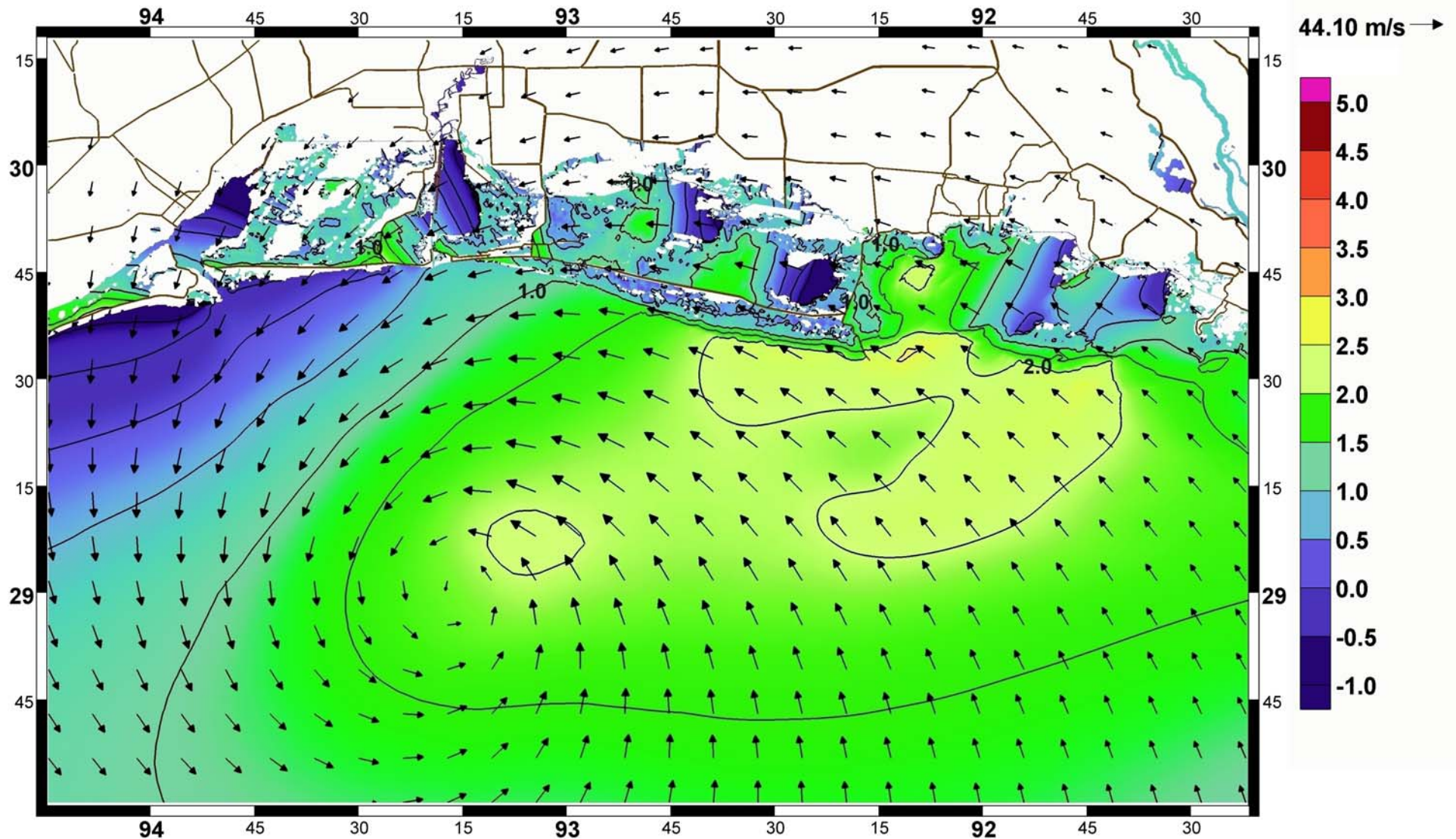



# SW Louisiana

Elevations – 0600 UTC 24 September 2005

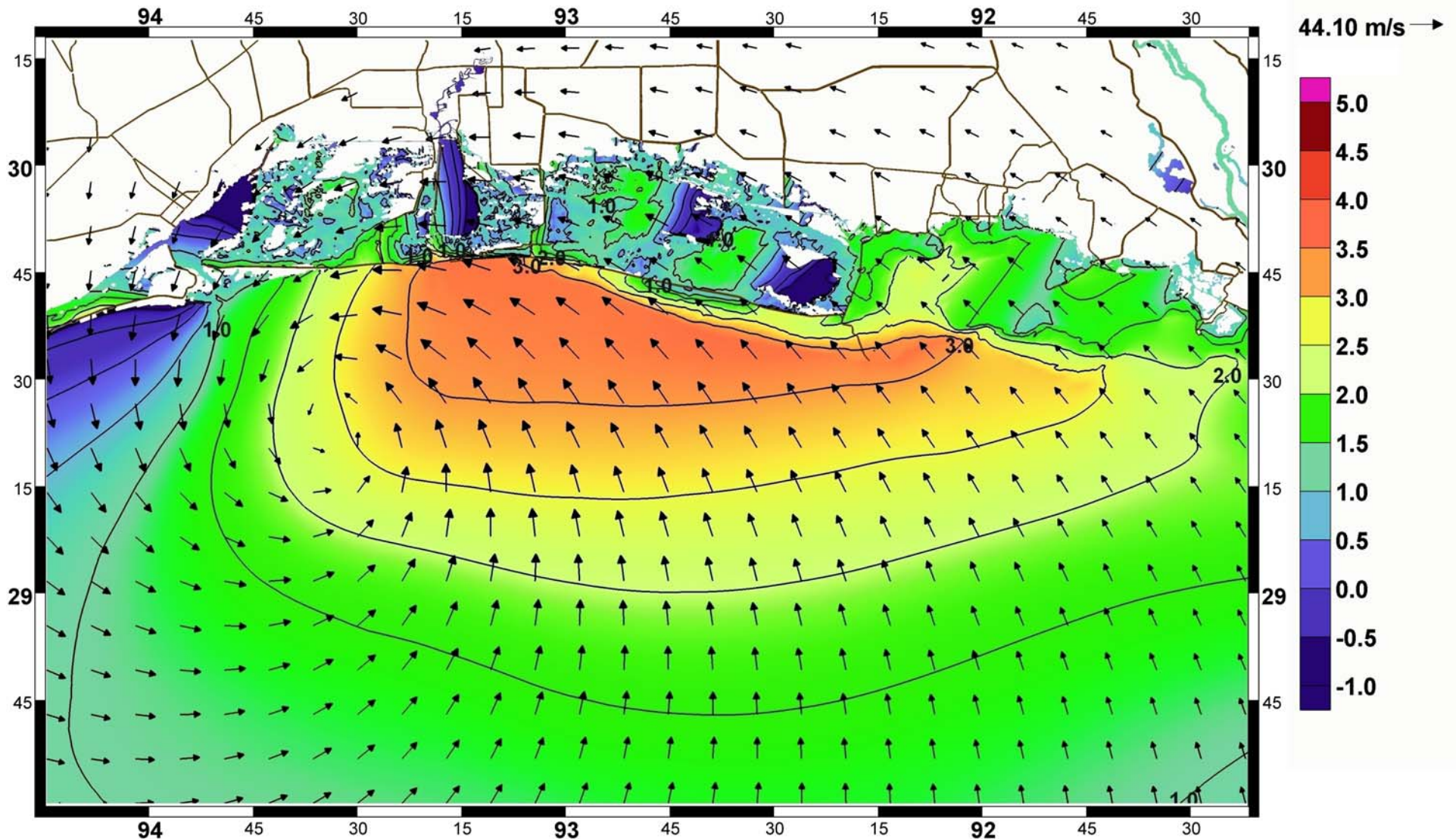



# SW Louisiana

Elevations – 0800 UTC 24 September 2005

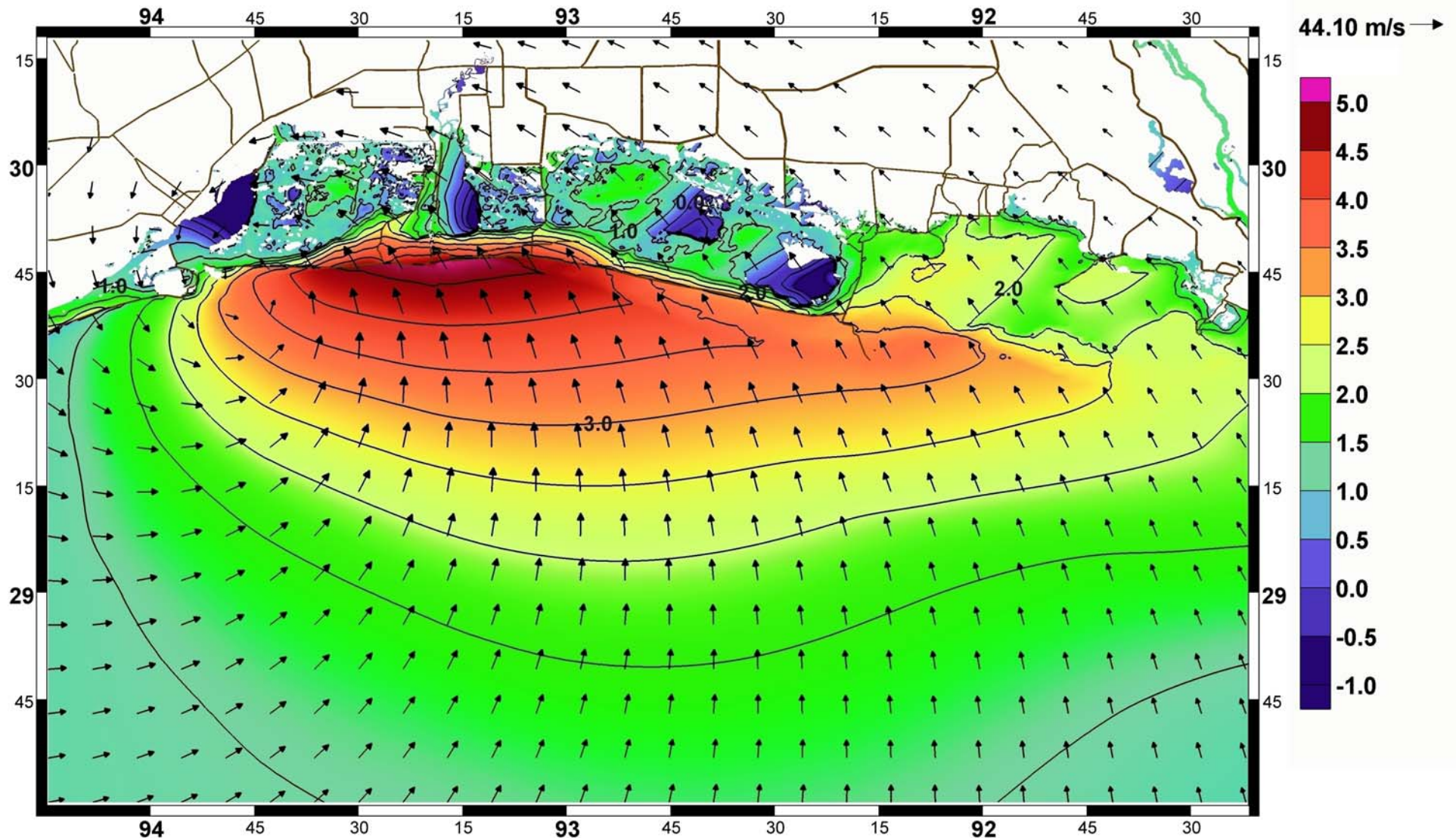

# SW Louisiana

Elevations – 1100 UTC 24 September 2005

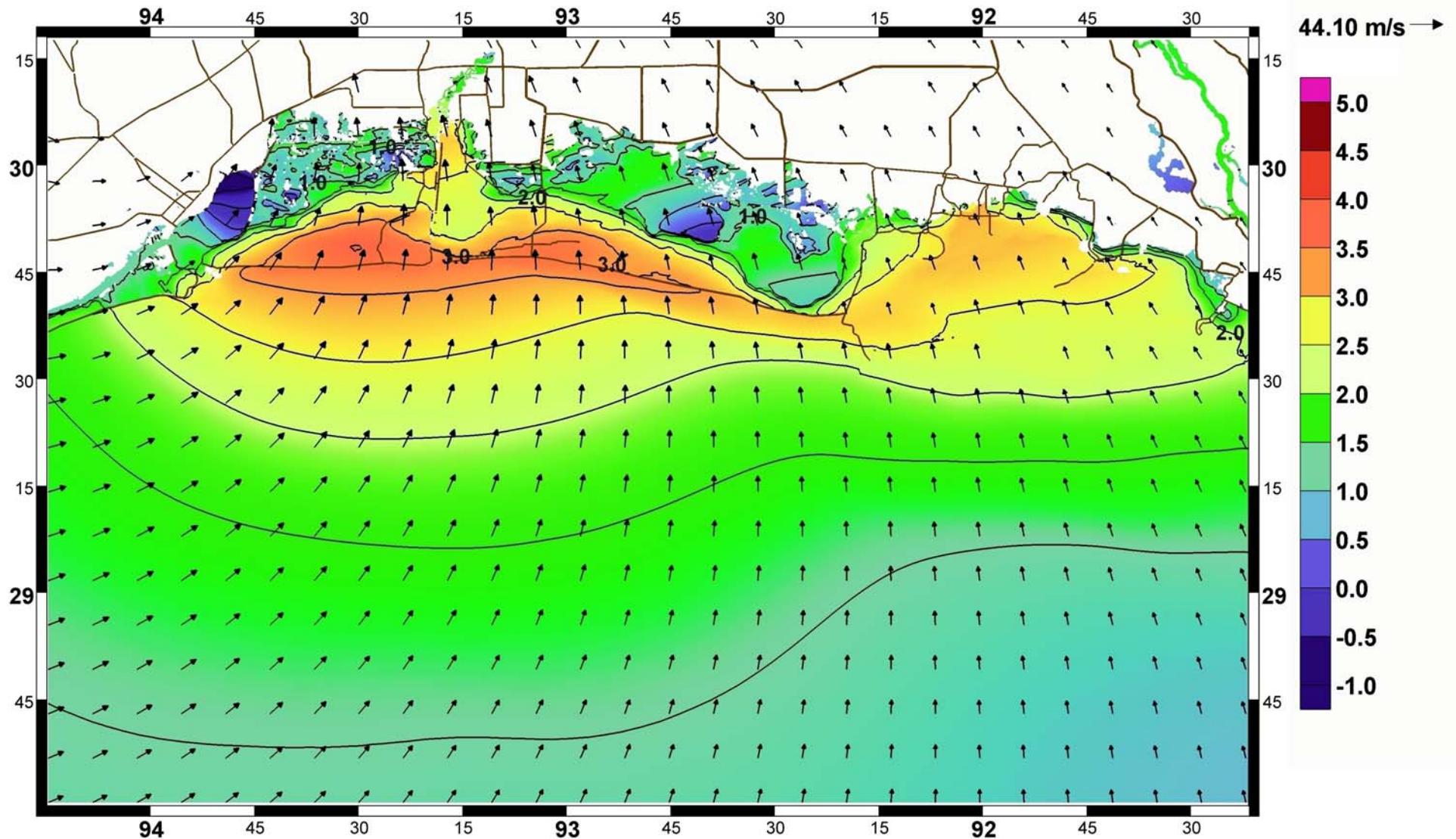



# SW Louisiana

Elevations – 2100 UTC 24 September 2005

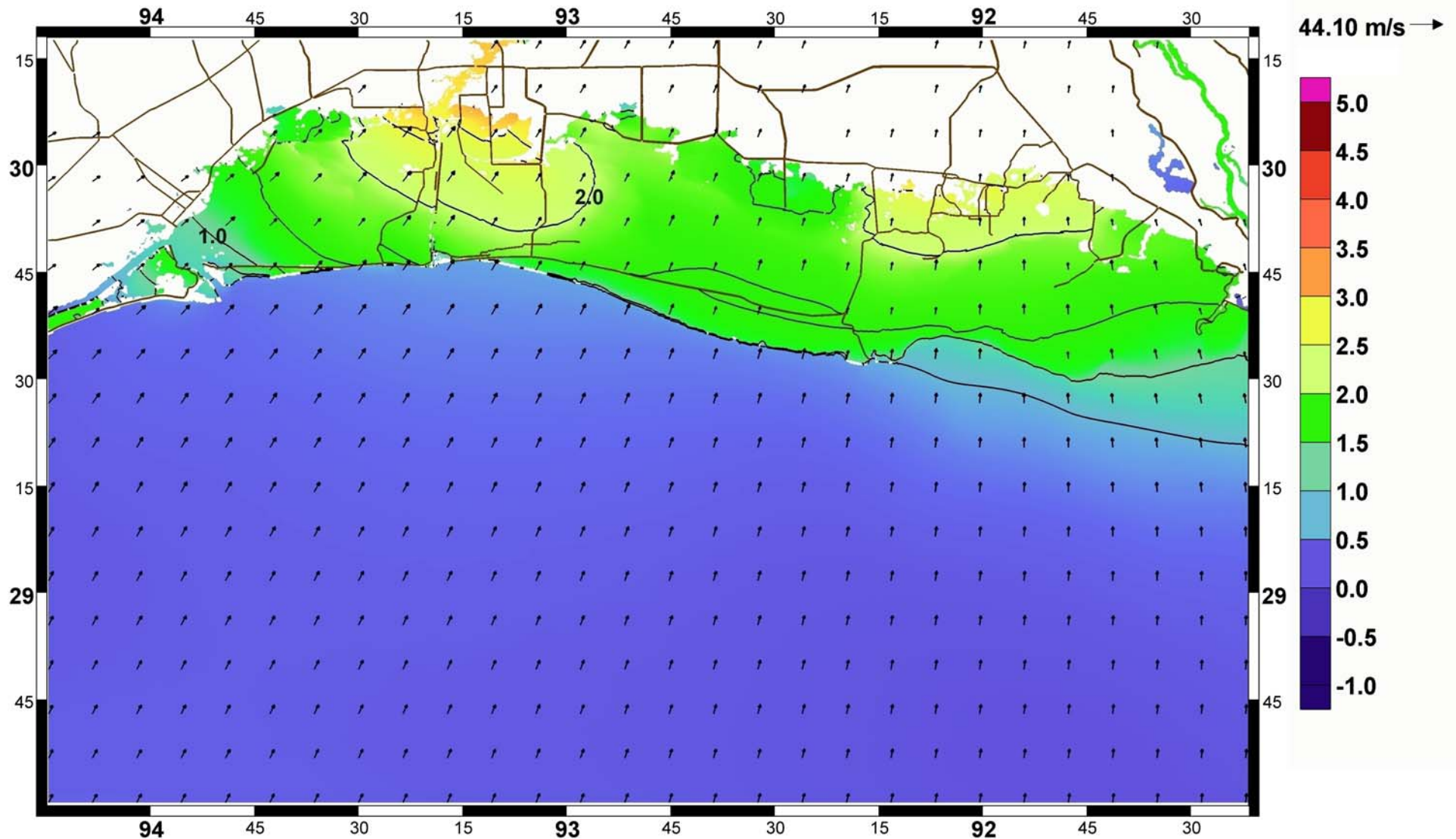



# Hurricane Rita

- SW Louisiana
  - Winds
  - Elevations
  - **Contours of Maxima**
- SE Louisiana
  - Winds
  - Elevations
  - Contours of Maxima
- Validation
  - USGS Hydrographs
  - URS High Water Marks



# SW Louisiana

## Maximum Winds

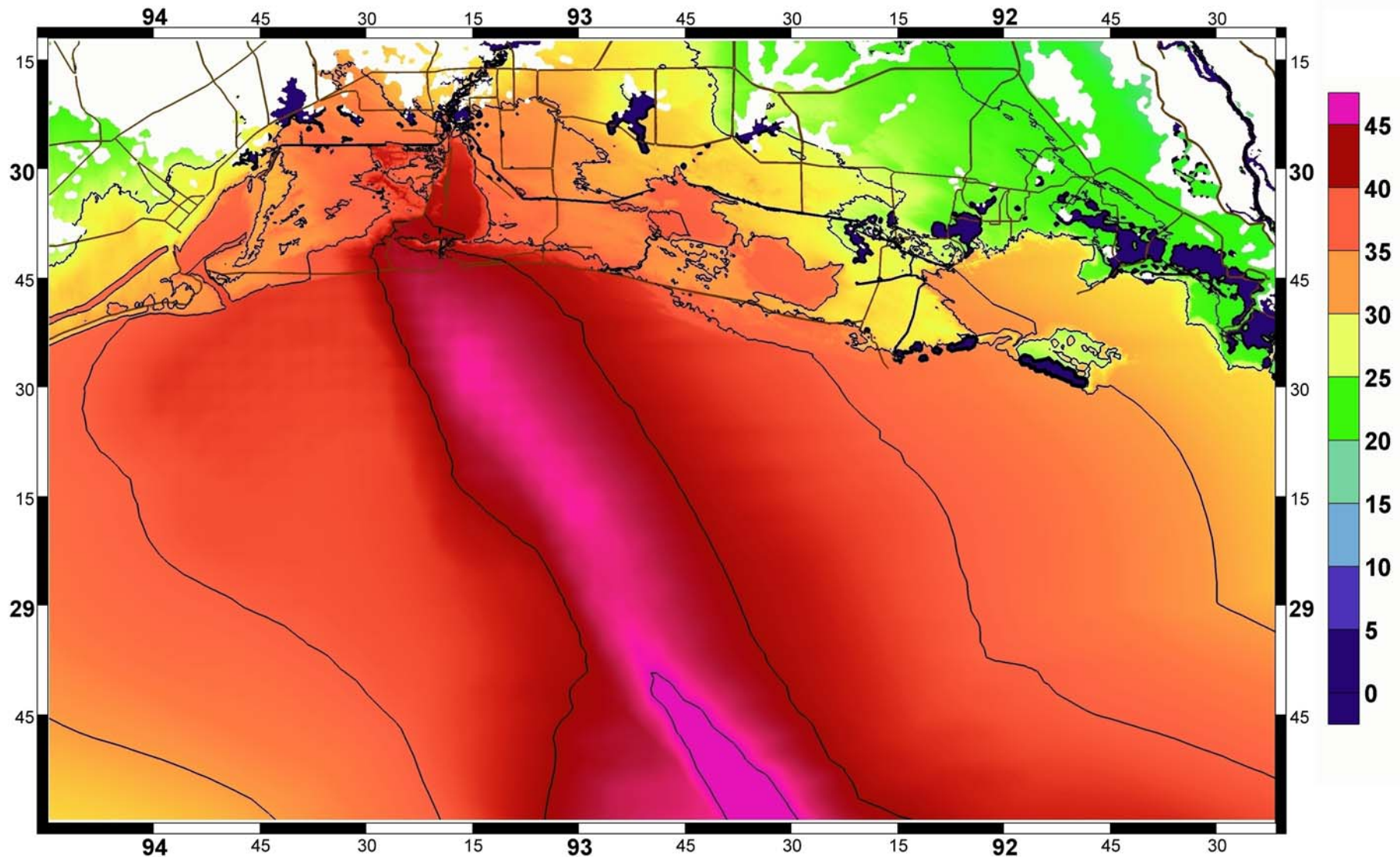



# SW Louisiana

## Maximum Elevations

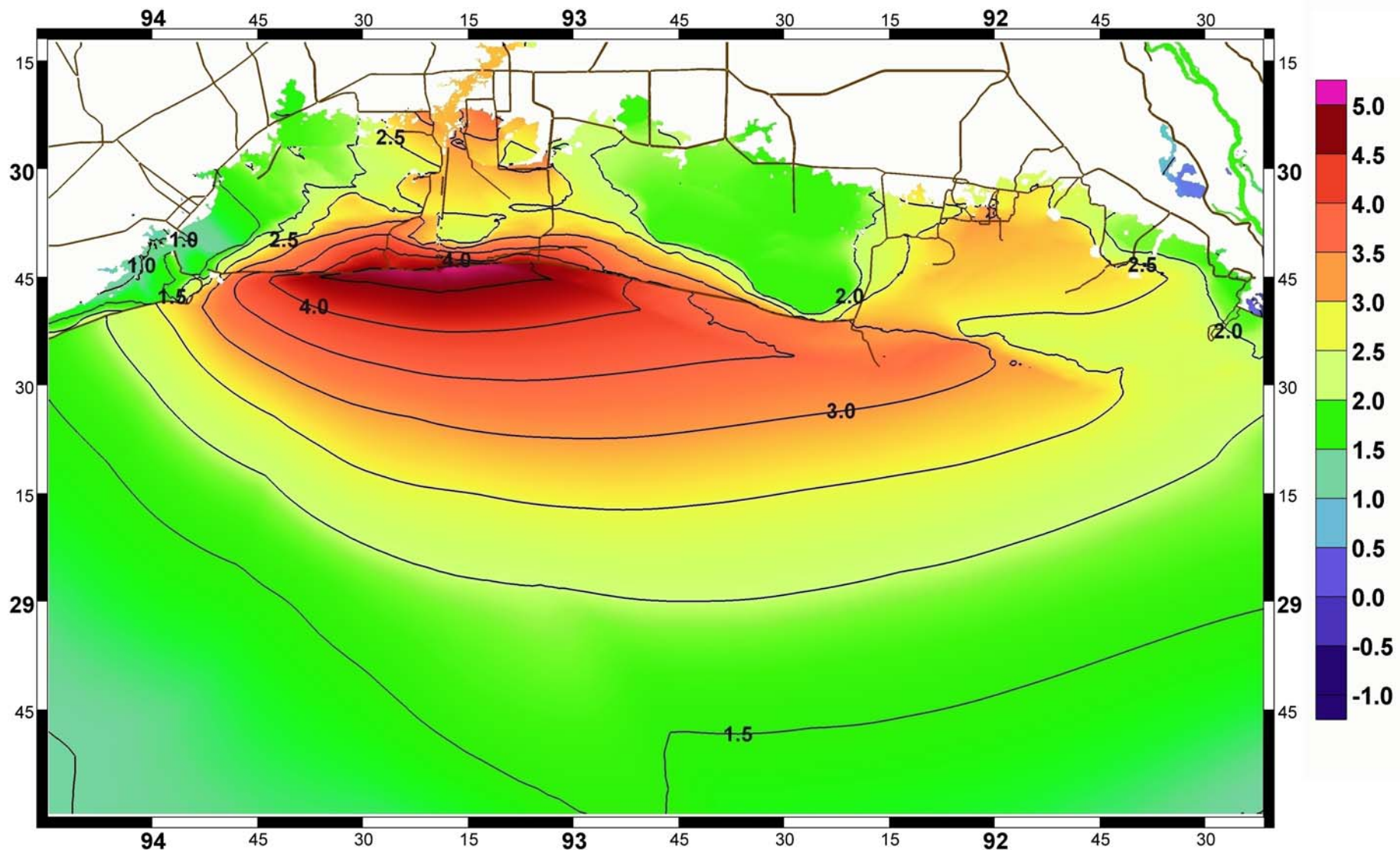

# SW Louisiana

## Maximum Currents

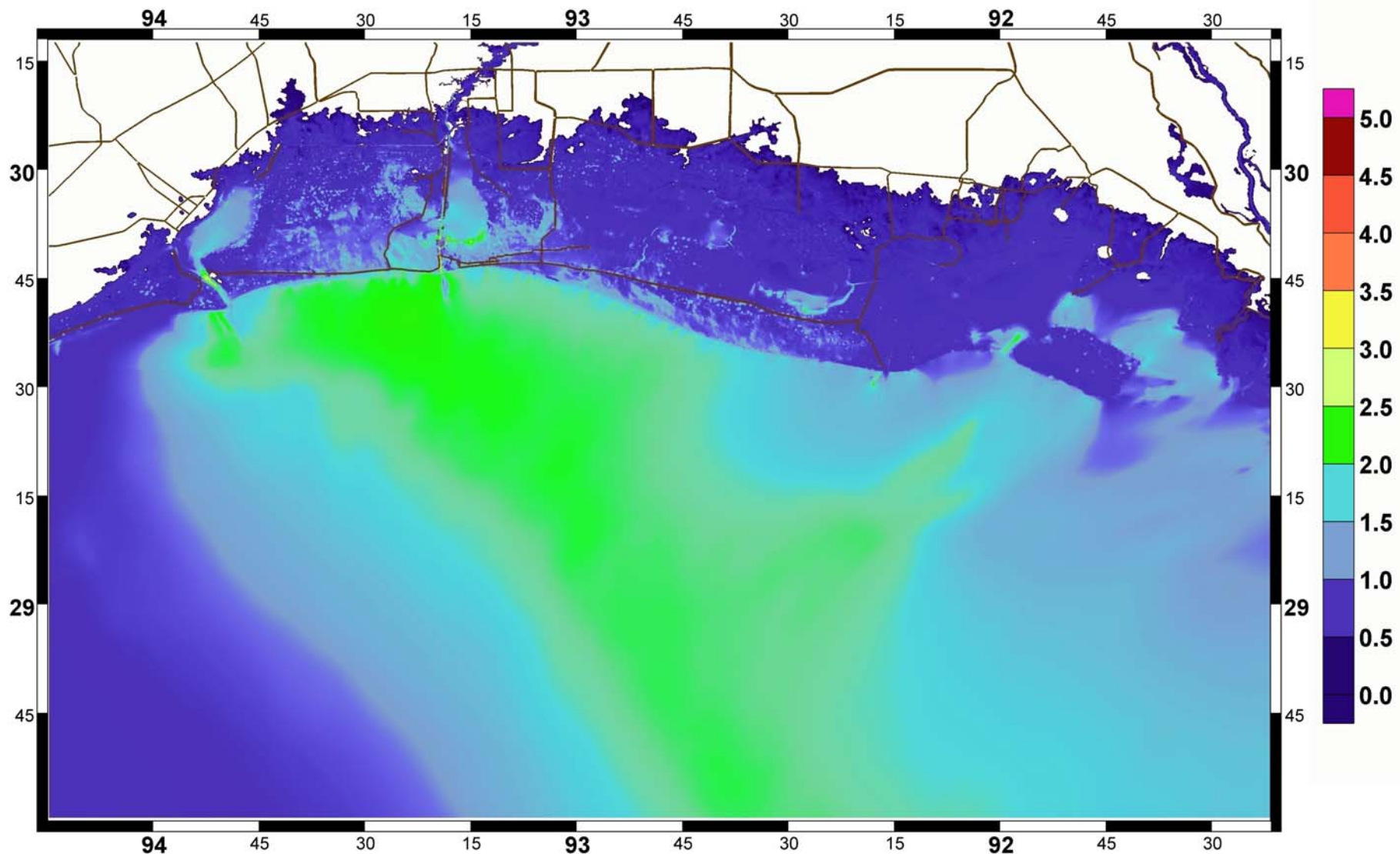

ADCIRC WORKSHOP 2007 – 22-23 MAY 2007 – 24



# SW Louisiana

## Maximum Wave Radiation Stresses

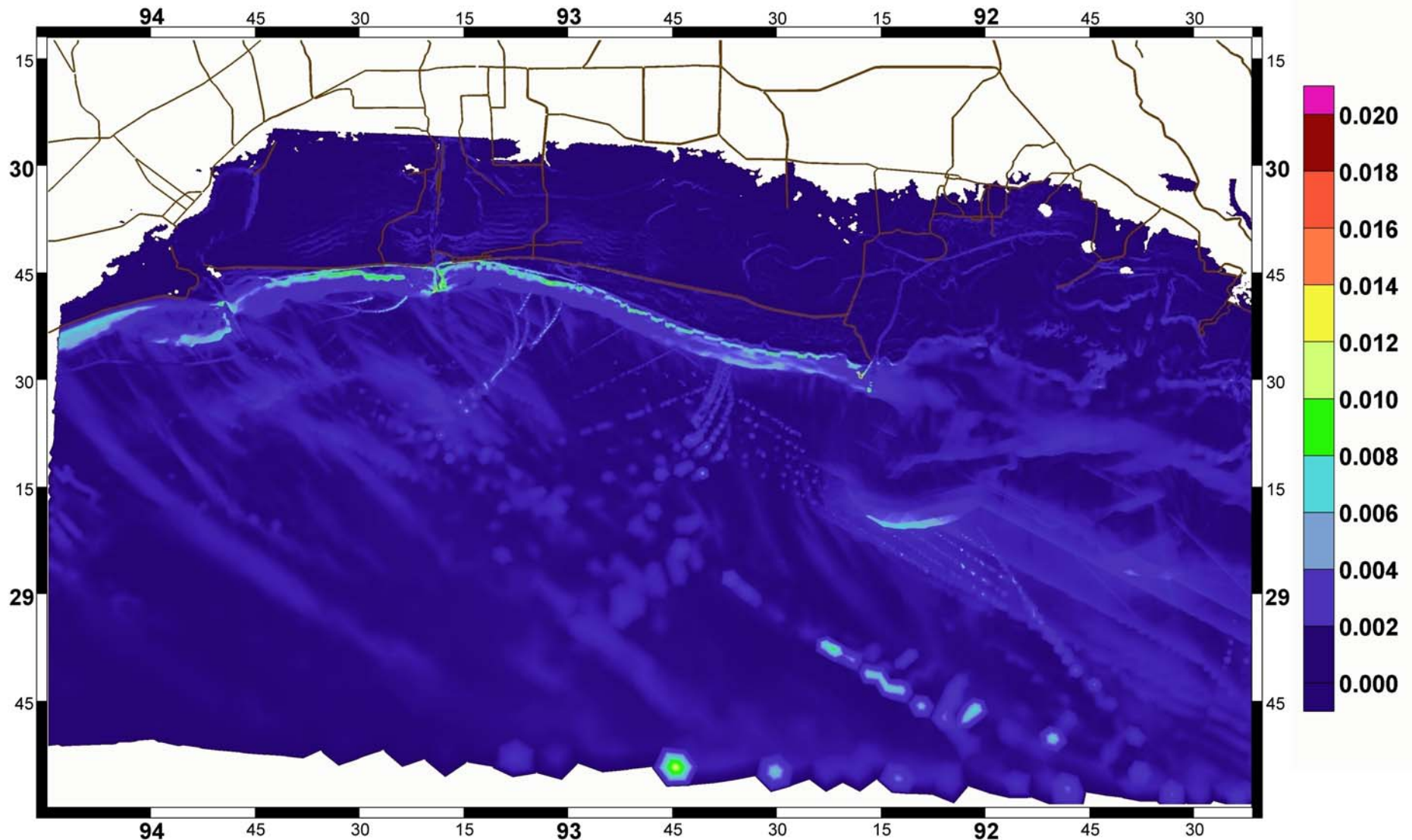

# Hurricane Rita

- SW Louisiana
  - Winds
  - Elevations
  - Contours of Maxima
- SE Louisiana
  - **Winds**
  - Elevations
  - Contours of Maxima
- Validation
  - USGS Hydrographs
  - URS High Water Marks





# SE Louisiana

**Winds – 1200 UTC 23 September 2005**

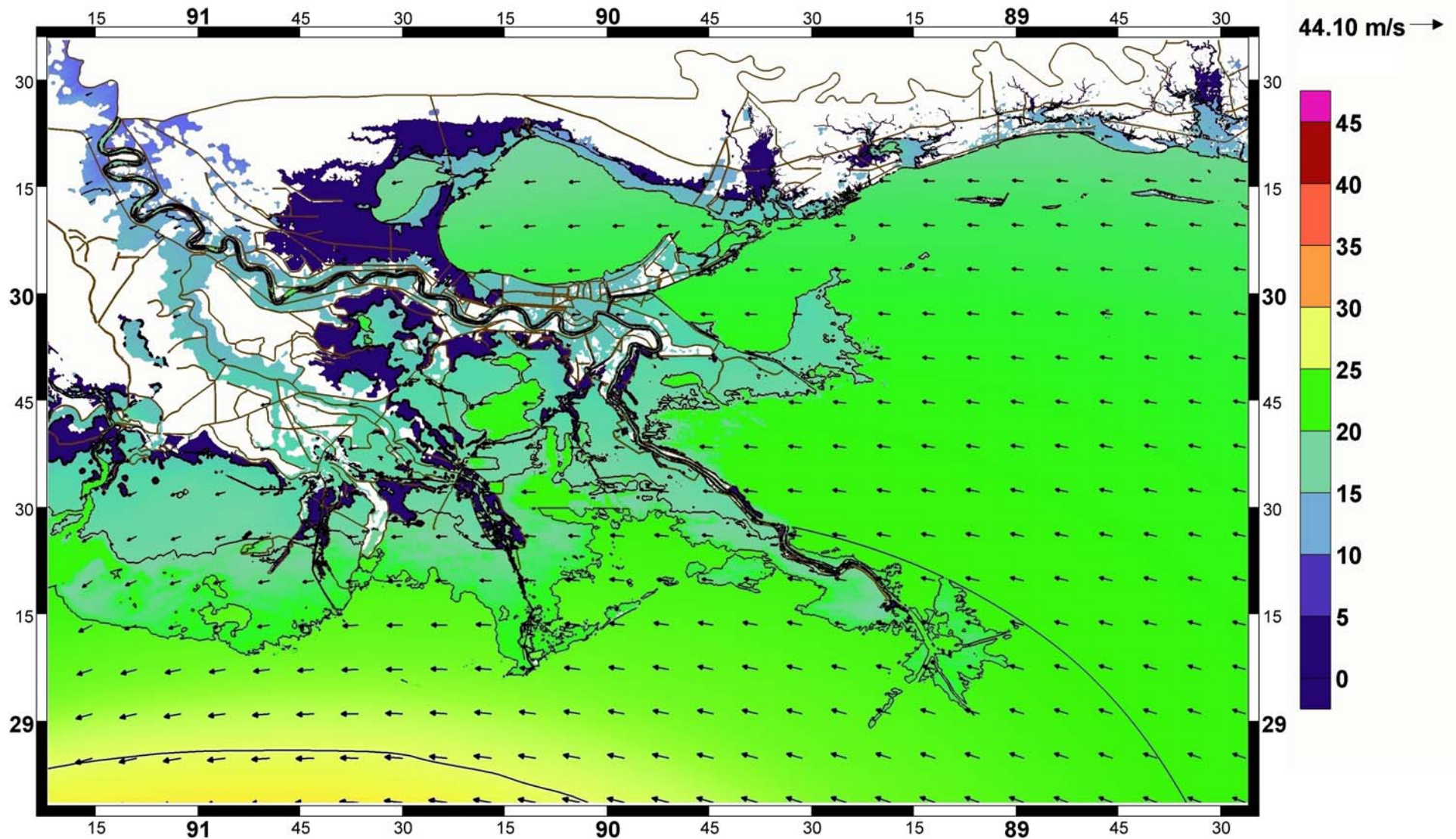

ADCIRC WORKSHOP 2007 – 22-23 MAY 2007 – 27



# SE Louisiana

**Winds – 0300 UTC 24 September 2005**

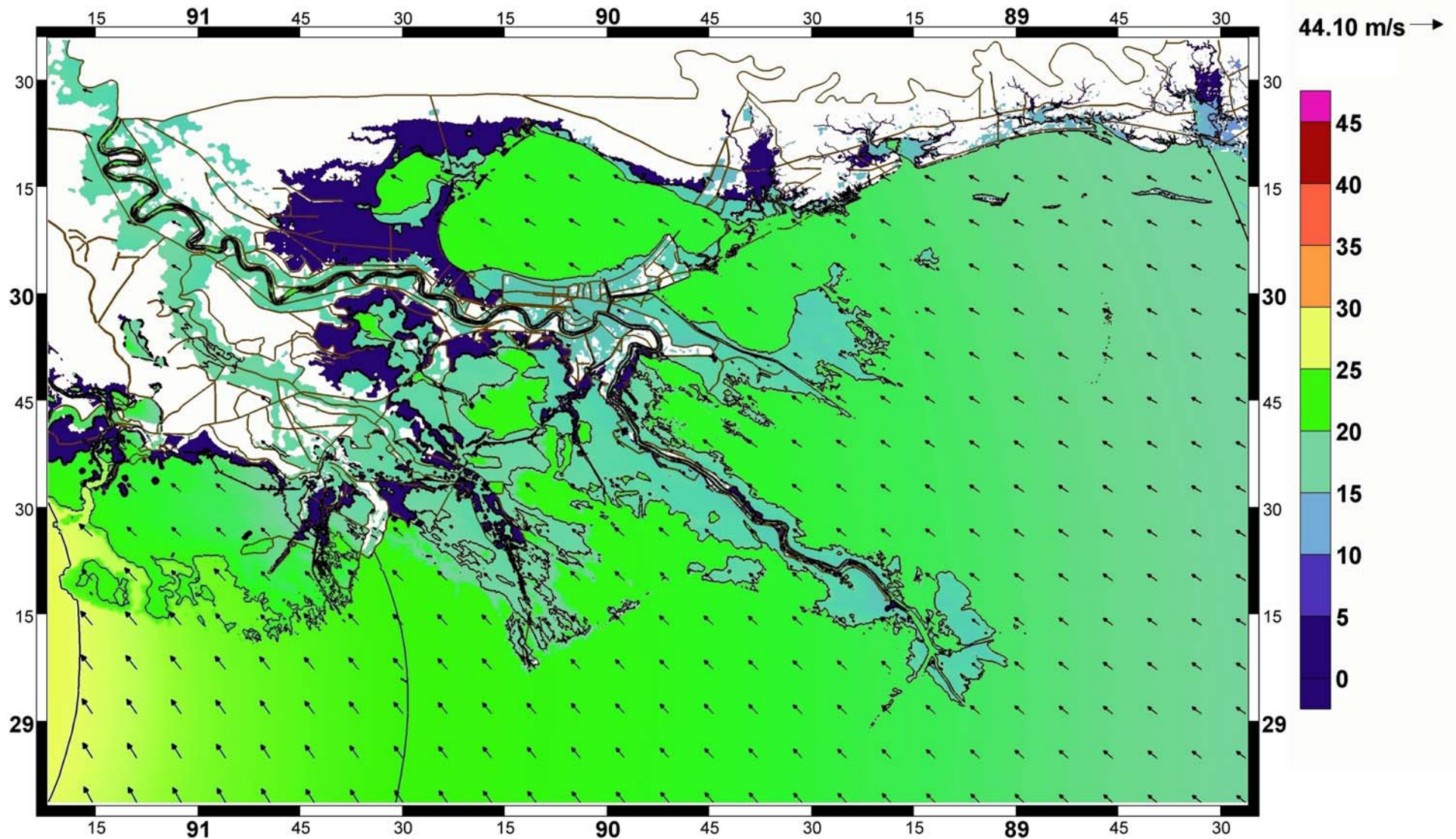



# SE Louisiana

**Winds – 0600 UTC 24 September 2005**

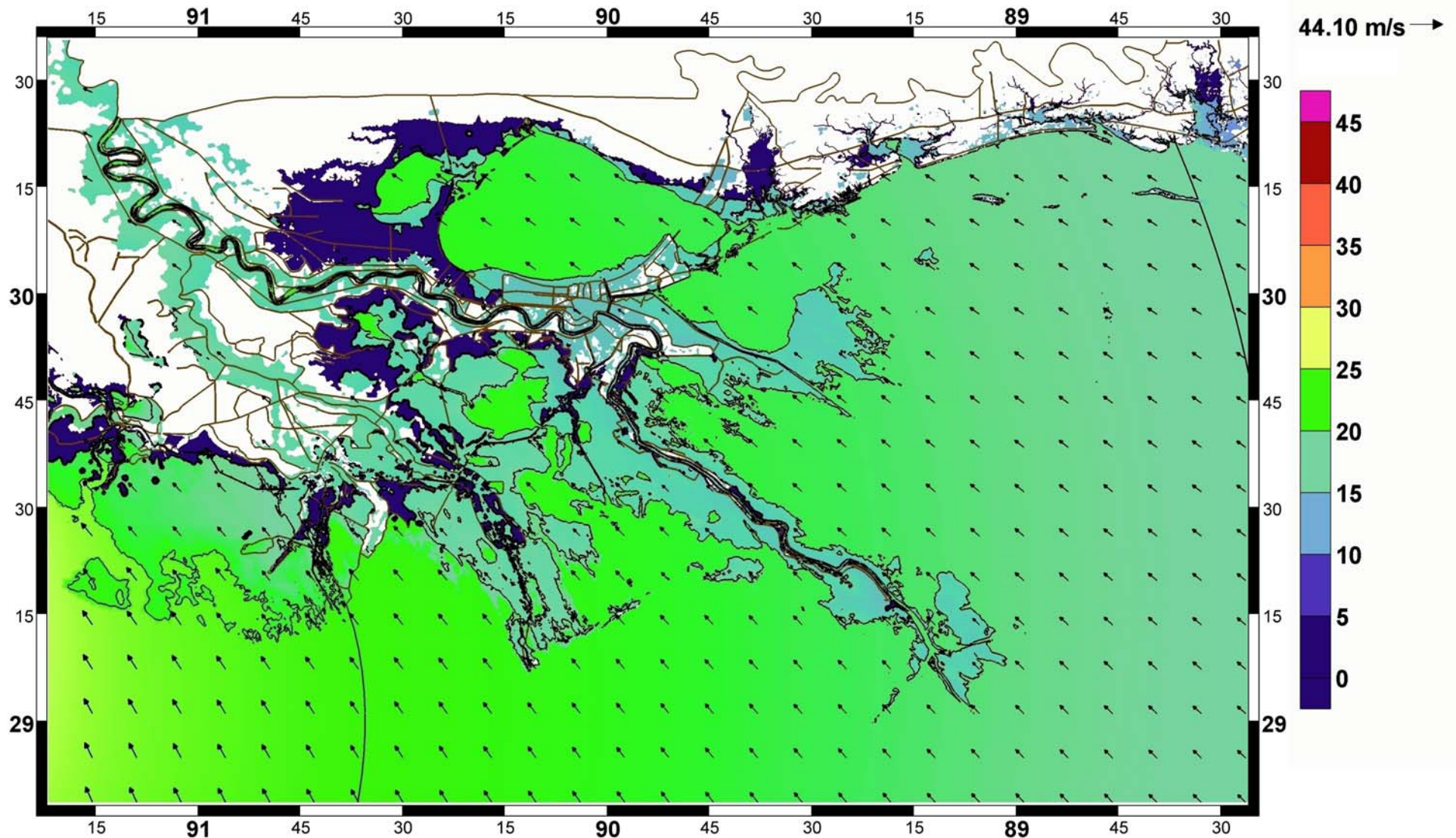



# SE Louisiana

**Winds – 0800 UTC 24 September 2005**

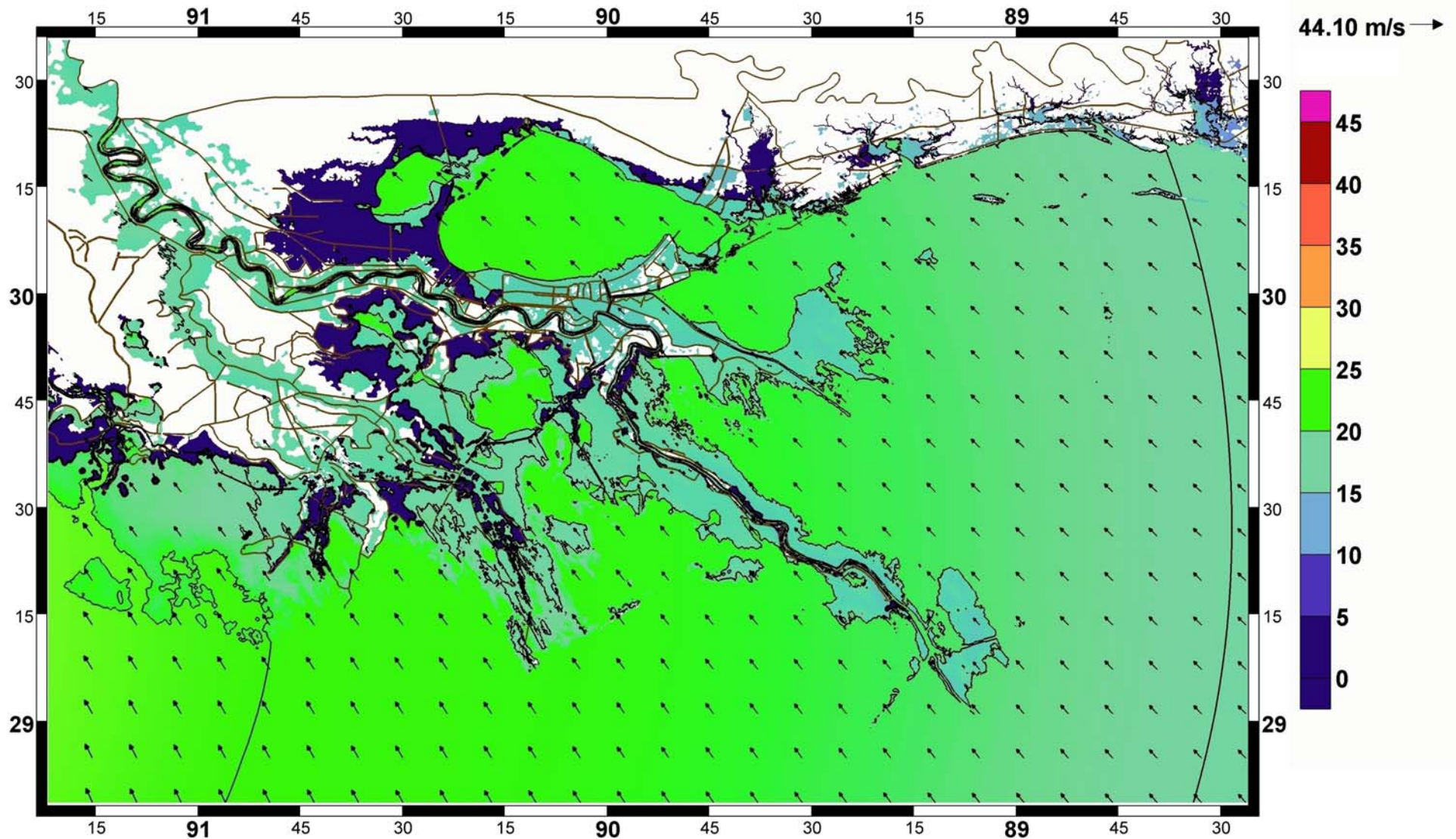



# SE Louisiana

**Winds – 1100 UTC 24 September 2005**

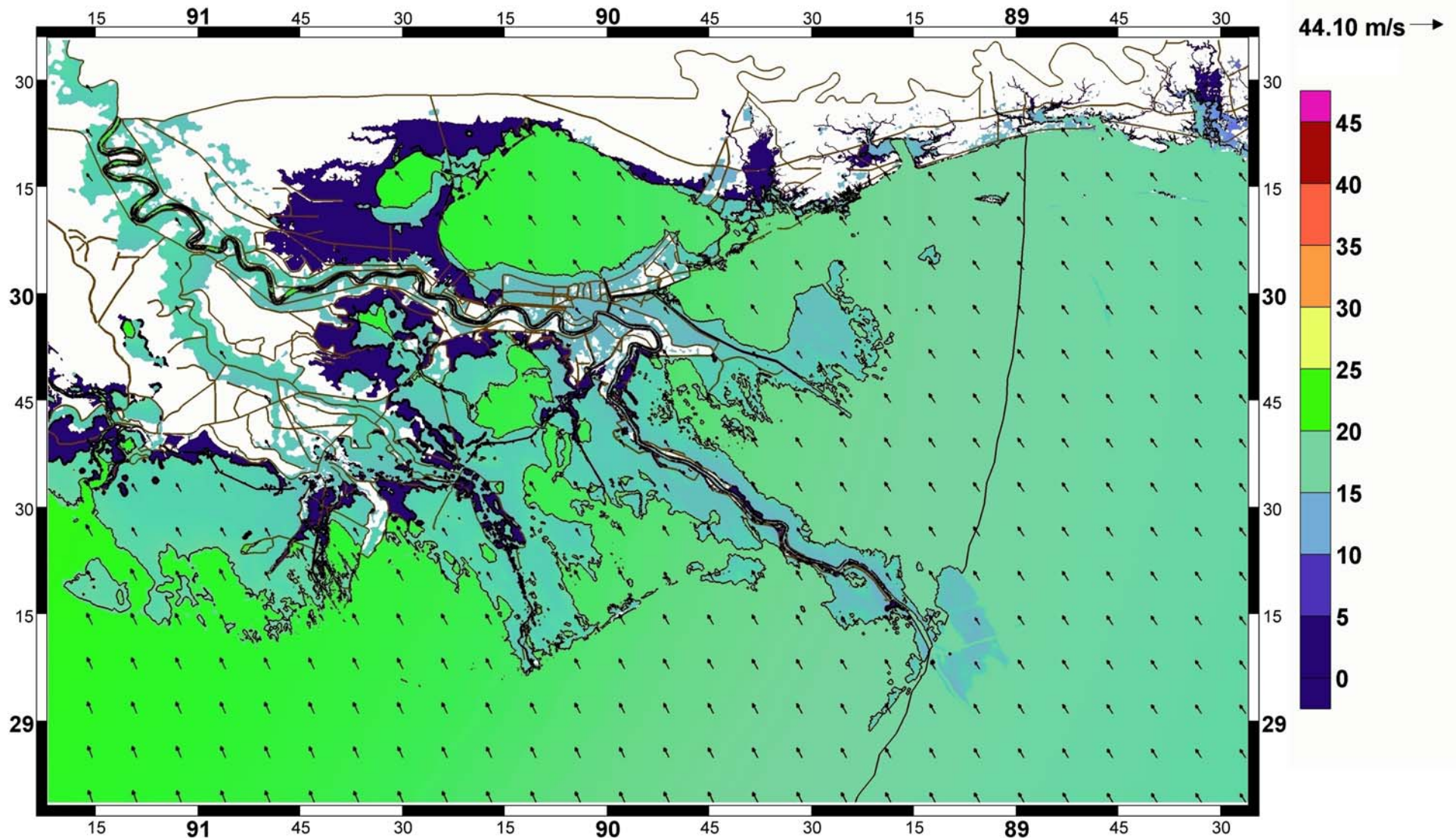

# SE Louisiana

**Winds – 2100 UTC 24 September 2005**

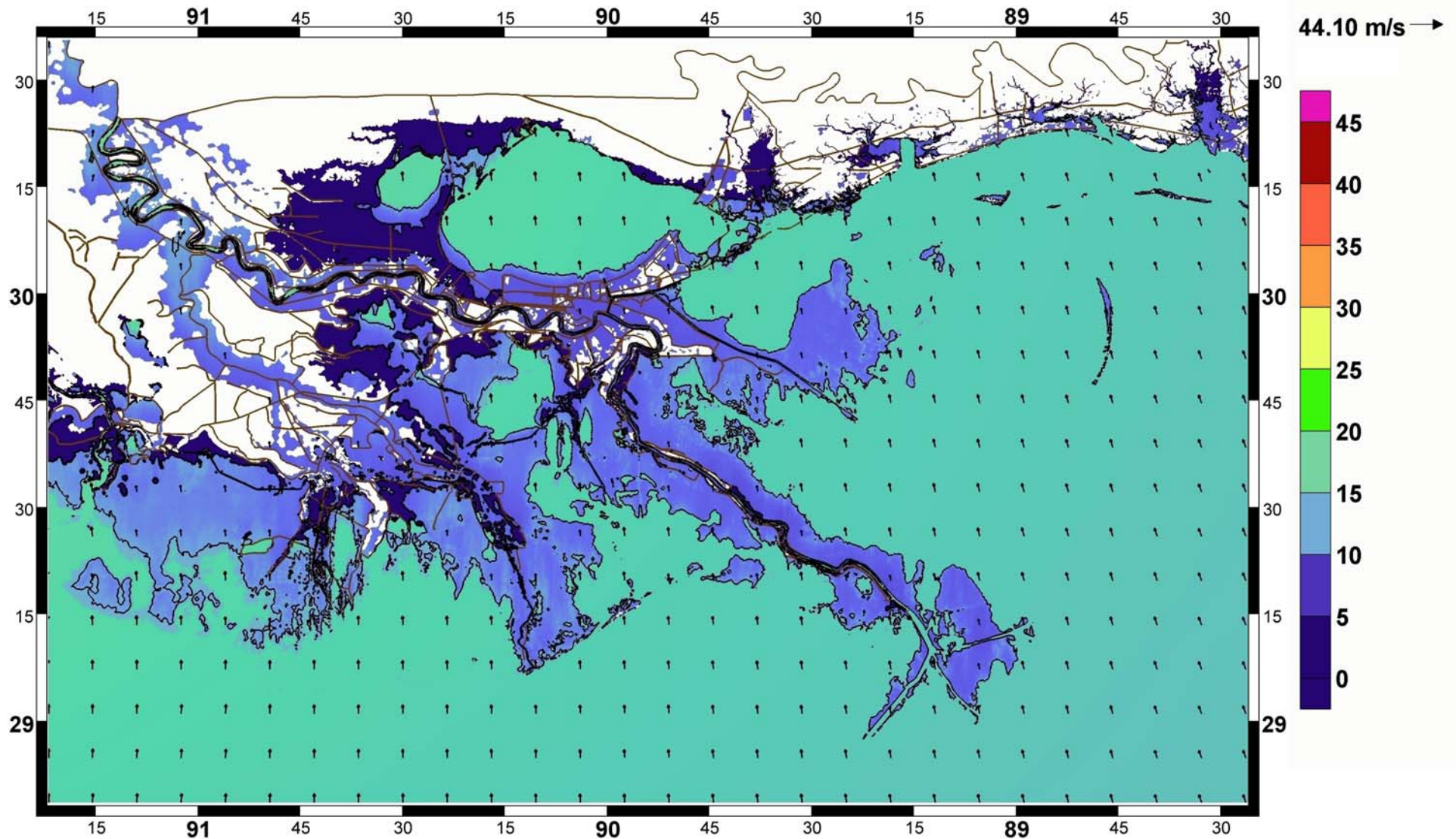



# Hurricane Rita

- SW Louisiana
  - Winds
  - Elevations
  - Contours of Maxima
- SE Louisiana
  - Winds
  - **Elevations**
  - Contours of Maxima
- Validation
  - USGS Hydrographs
  - URS High Water Marks



# SE Louisiana

Elevations – 1200 UTC 23 September 2005

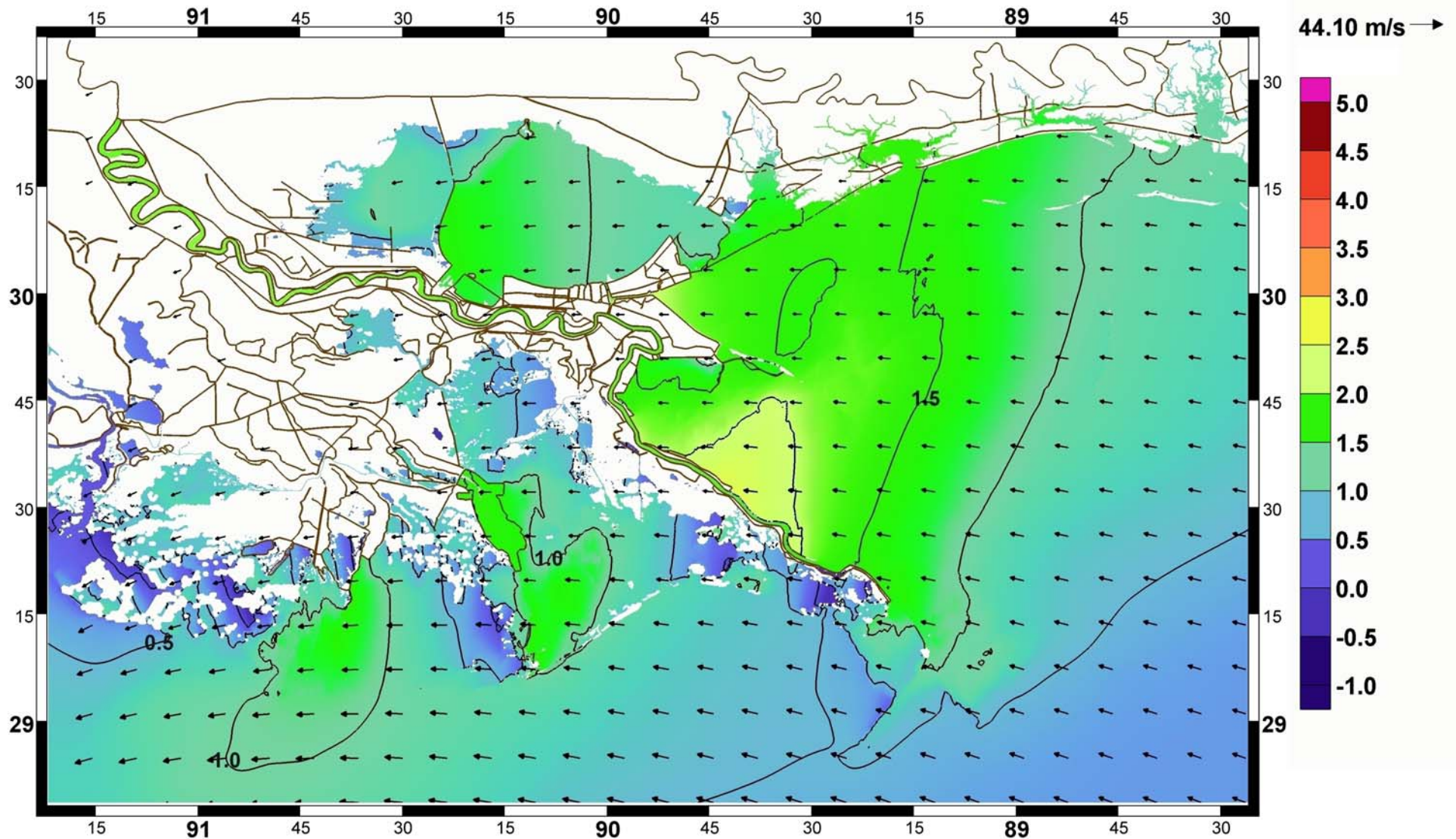



# SE Louisiana

Elevations – 0300 UTC 24 September 2005

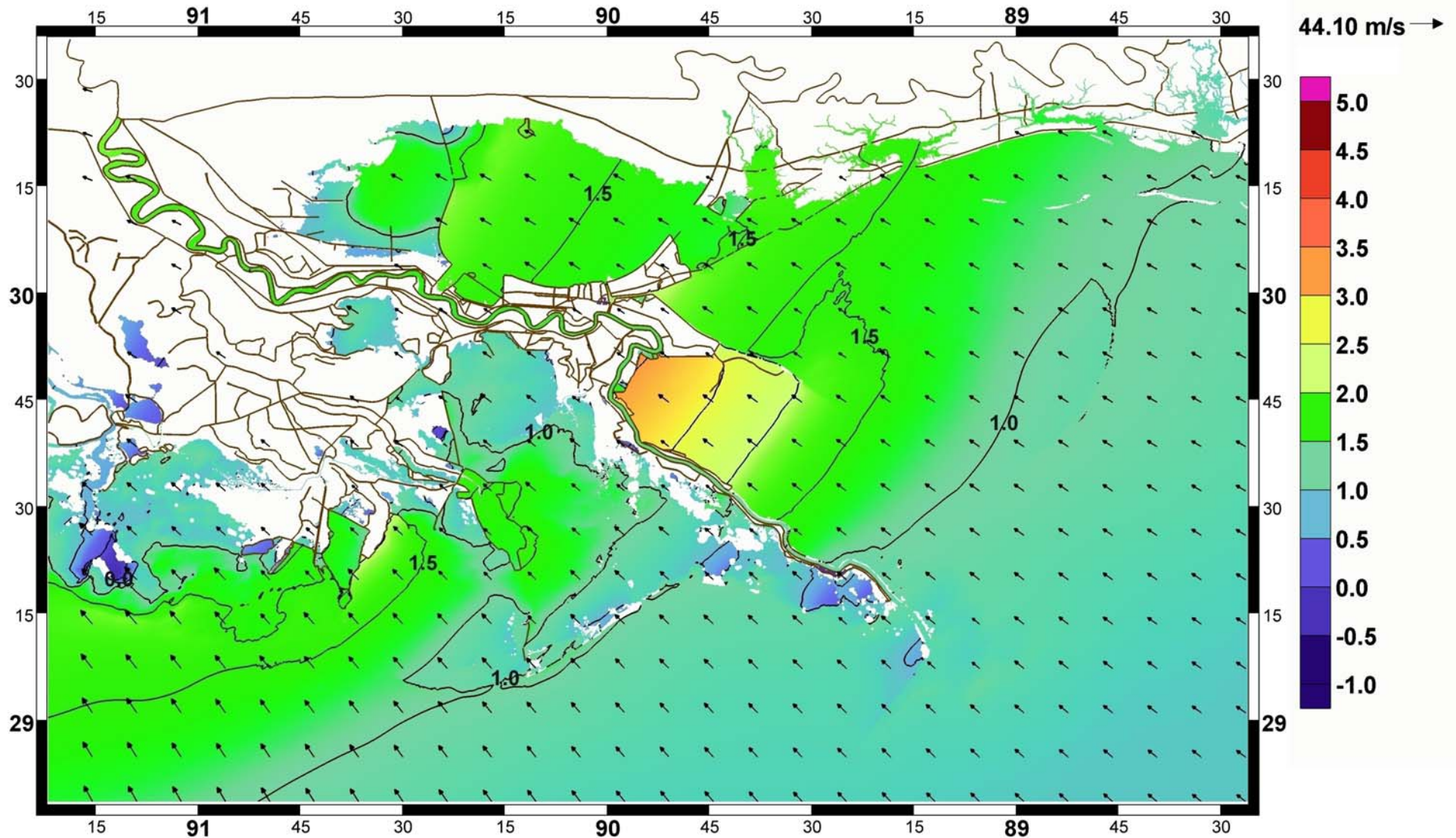

# SE Louisiana

Elevations – 0600 UTC 24 September 2005

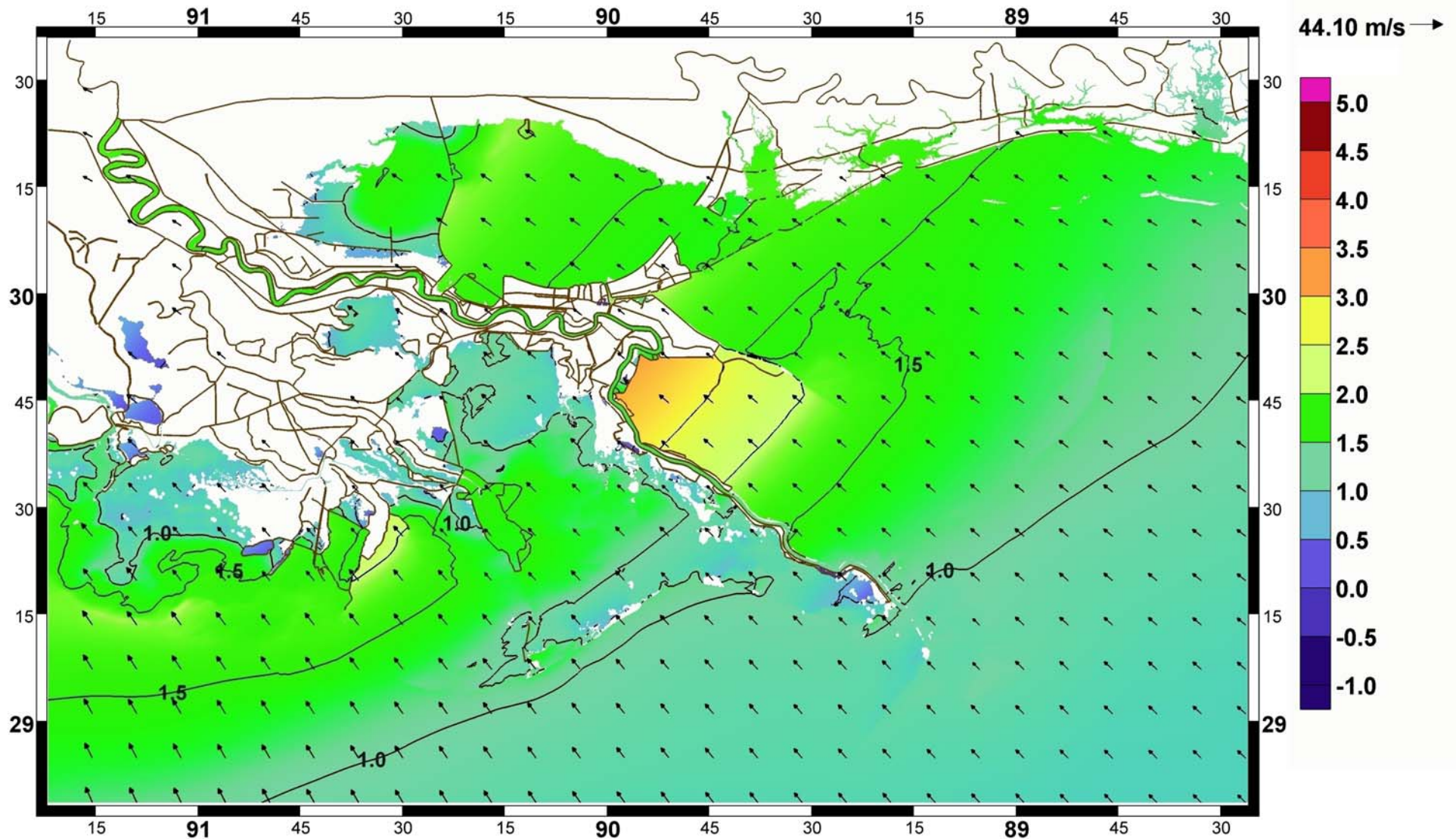



# SE Louisiana

Elevations – 0800 UTC 24 September 2005

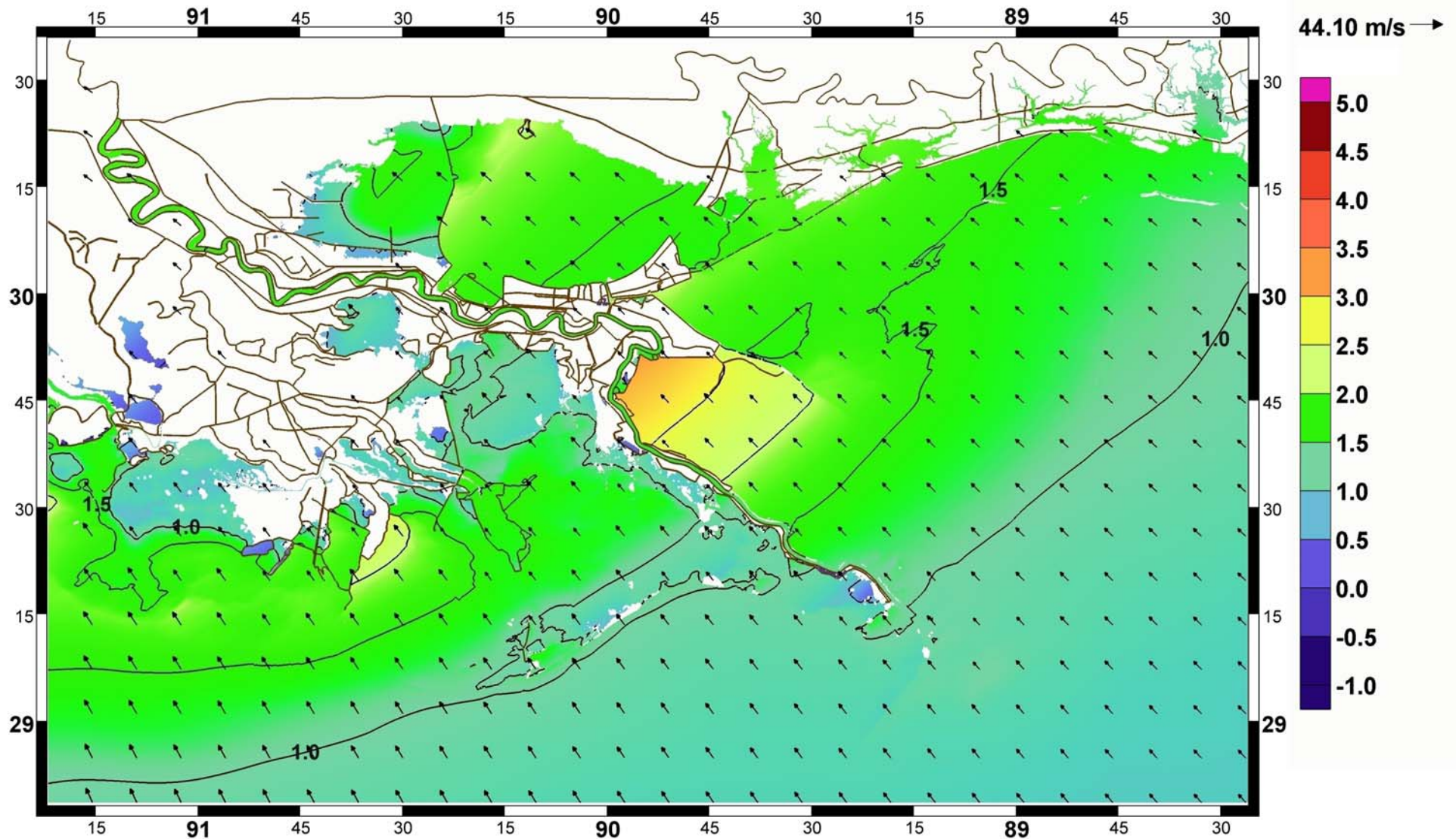

# SE Louisiana

Elevations – 1100 UTC 24 September 2005

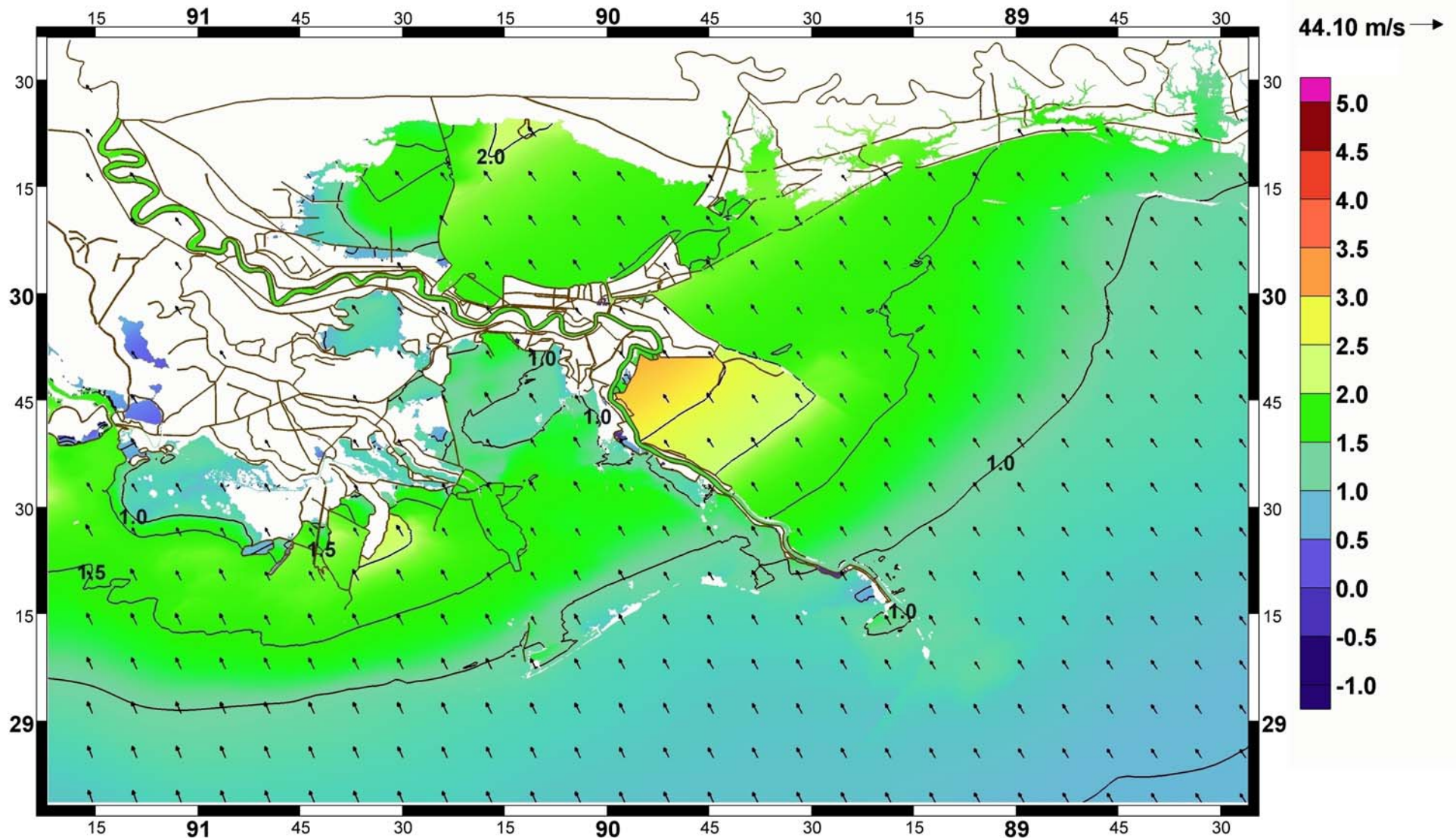



# SE Louisiana

Elevations – 2100 UTC 24 September 2005

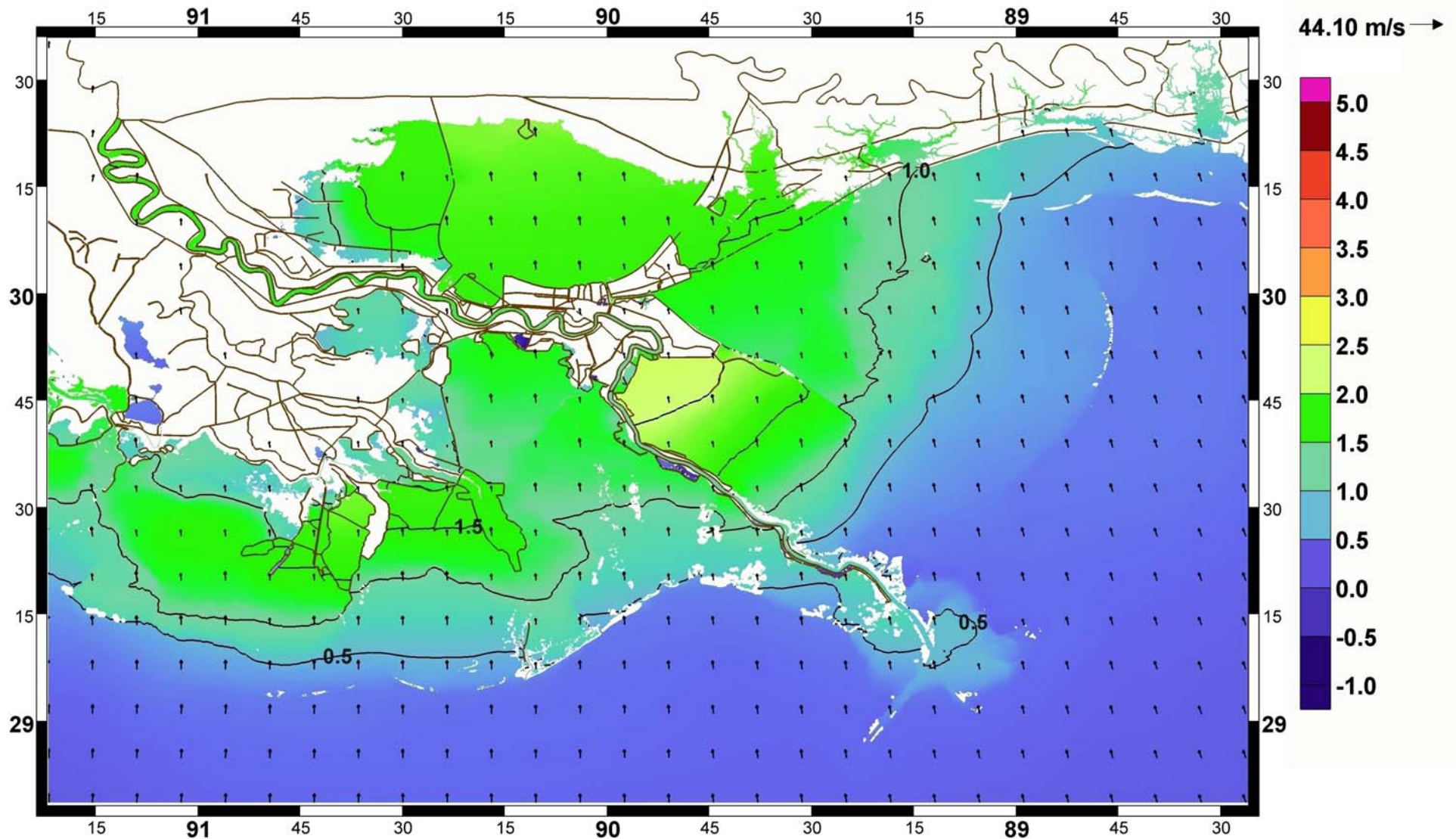

# Hurricane Rita

- SW Louisiana
  - Winds
  - Elevations
  - Contours of Maxima
- SE Louisiana
  - Winds
  - Elevations
  - **Contours of Maxima**
- Validation
  - USGS Hydrographs
  - URS High Water Marks





# SE Louisiana

## Maximum Winds

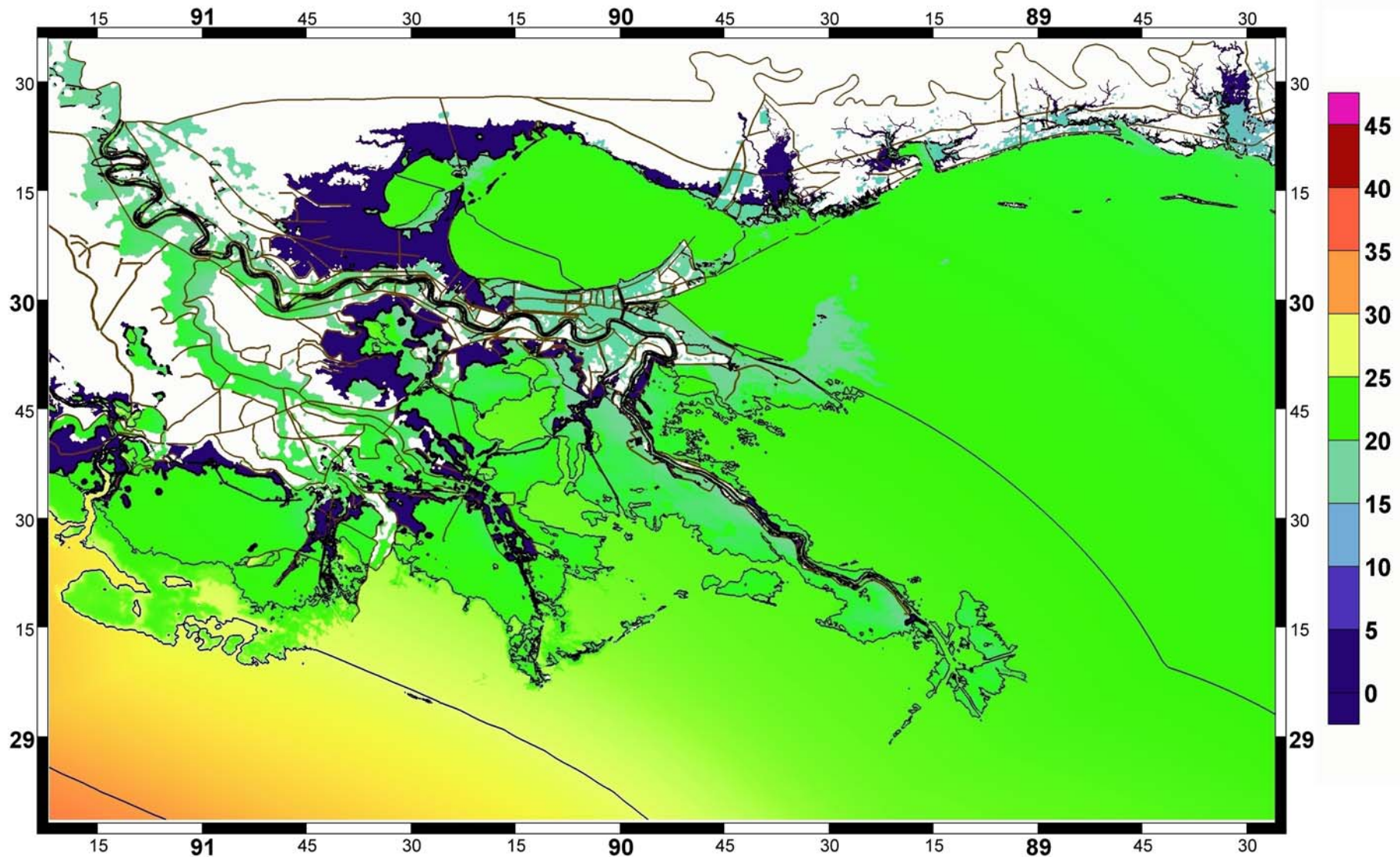

# SE Louisiana

## Maximum Elevations

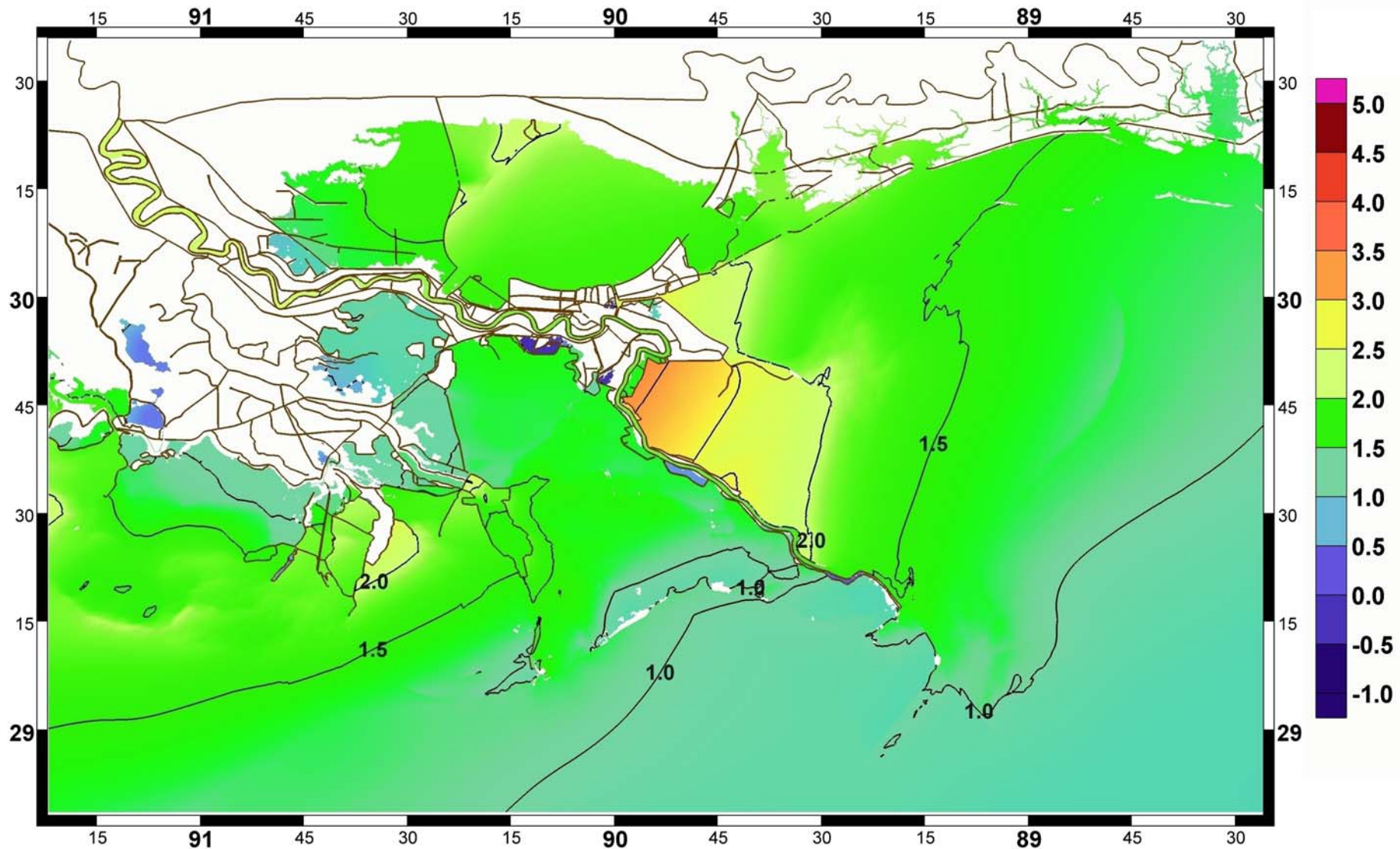



# SE Louisiana

## Maximum Currents

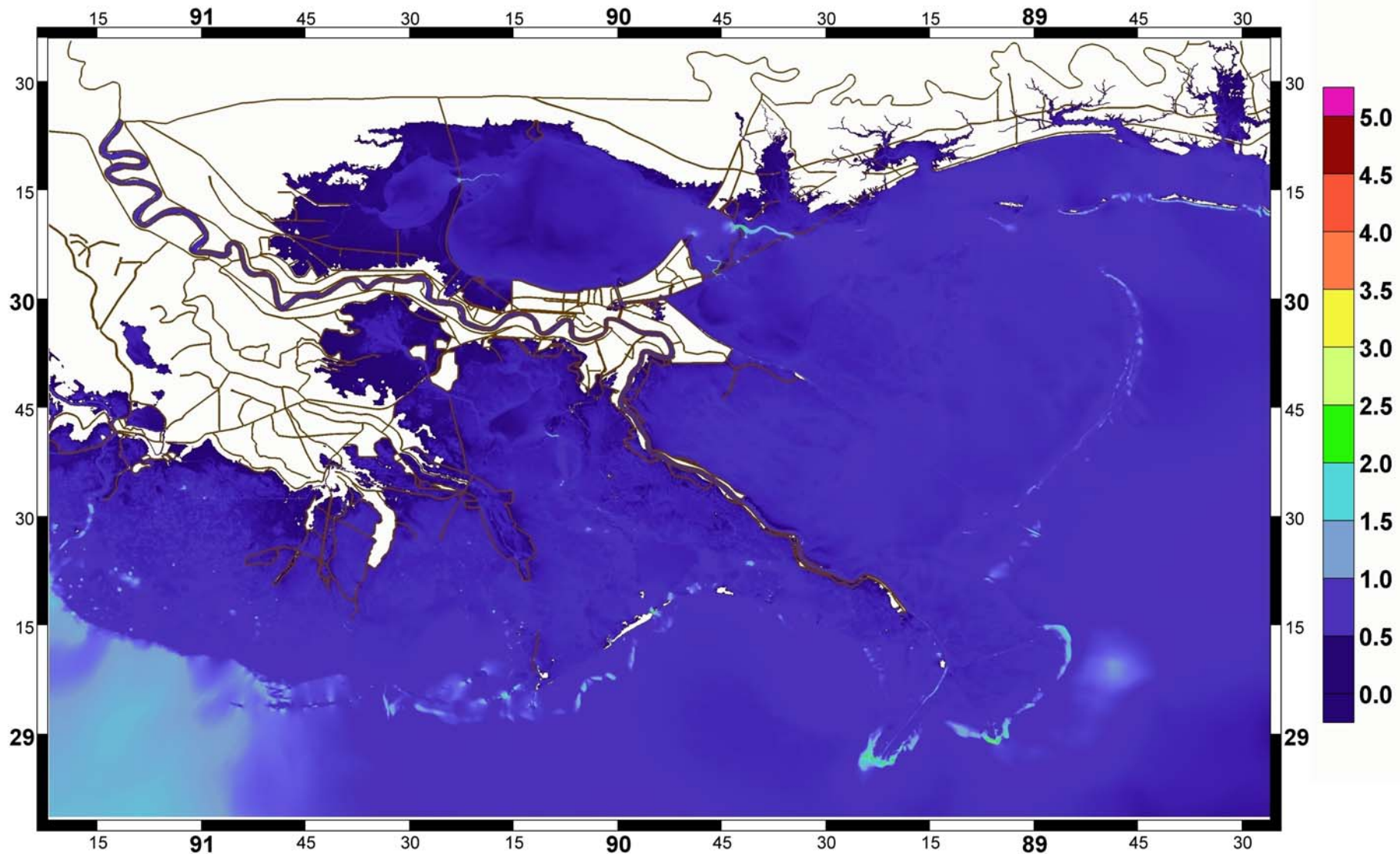

# SE Louisiana

## Maximum Wave Radiation Stresses

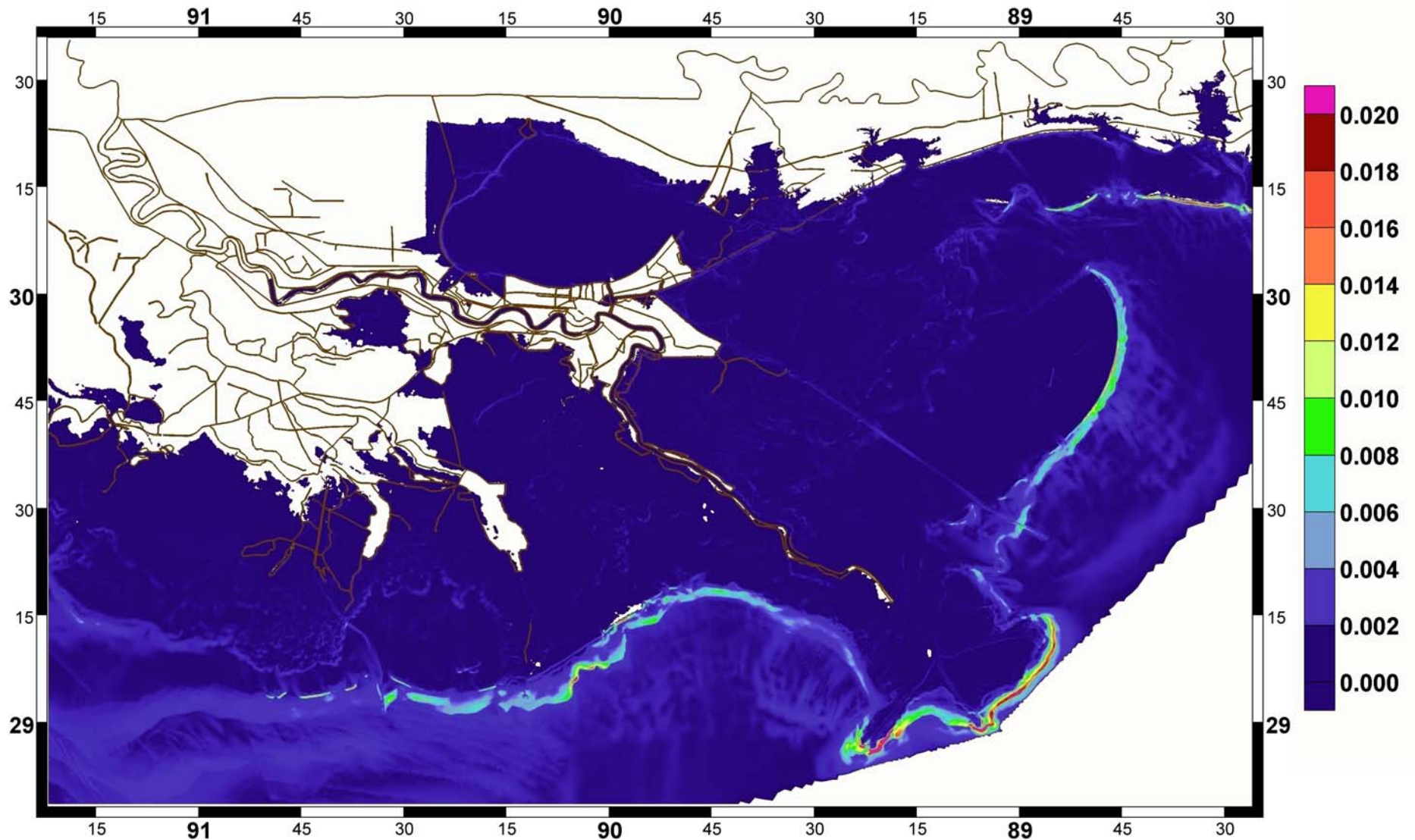



# Hurricane Rita

- SW Louisiana
  - Winds
  - Elevations
  - Contours of Maxima
- SE Louisiana
  - Winds
  - Elevations
  - Contours of Maxima
- Validation
  - **USGS Hydrographs**
  - URS High Water Marks



# Validation

## USGS Hydrographs

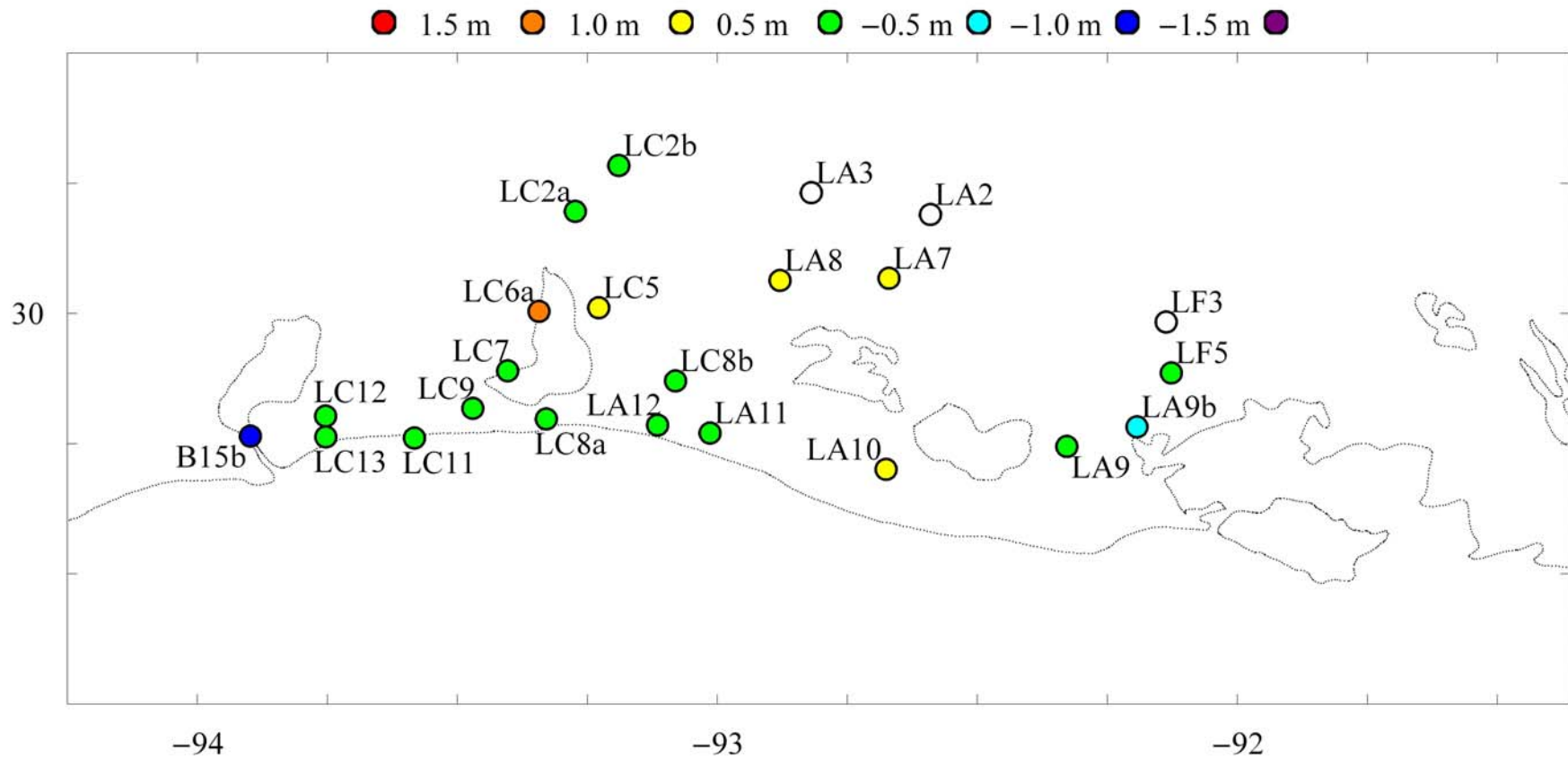



# Validation

## USGS Hydrographs

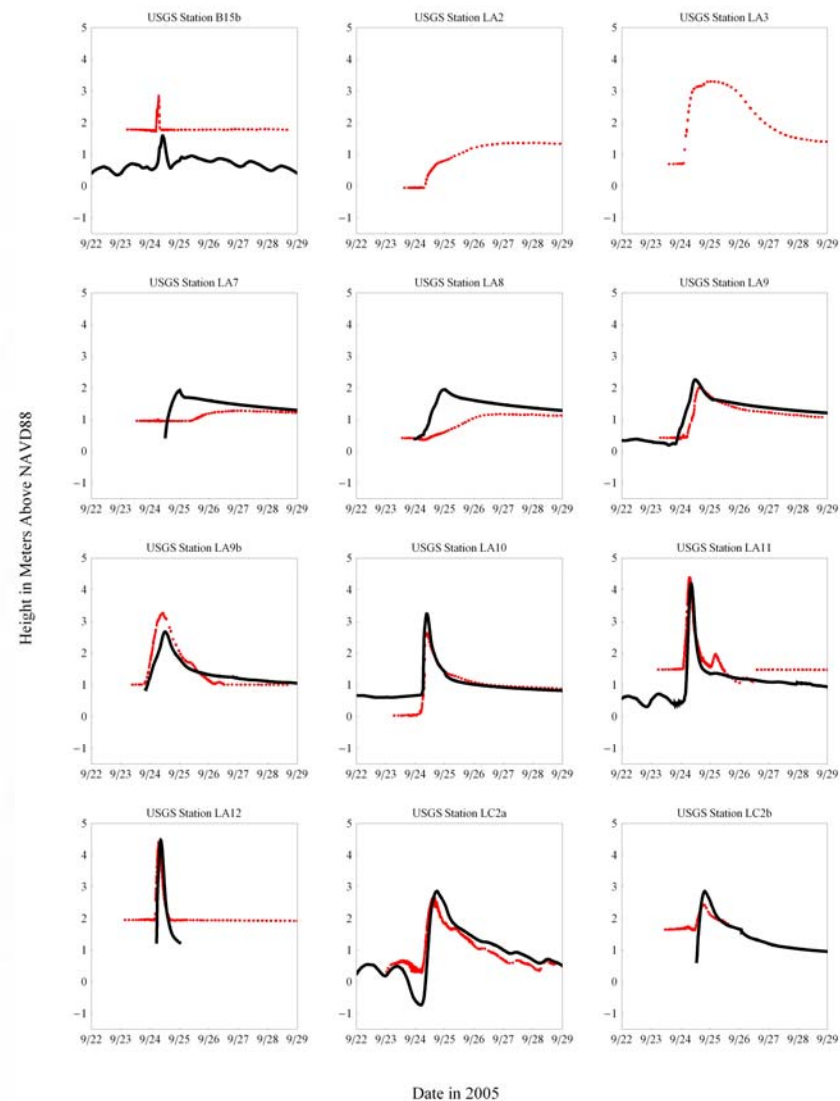

# Validation

## USGS Hydrographs

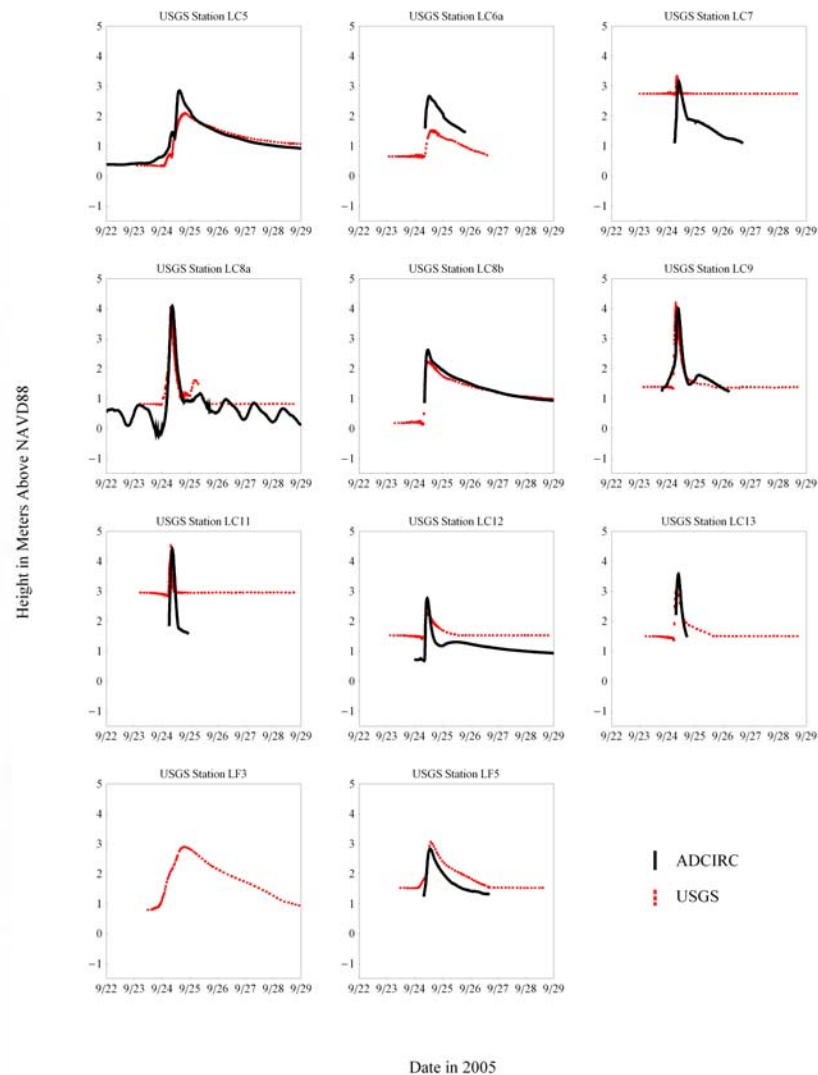



# Hurricane Rita

- SW Louisiana
  - Winds
  - Elevations
  - Contours of Maxima
- SE Louisiana
  - Winds
  - Elevations
  - Contours of Maxima
- Validation
  - USGS Hydrographs
  - **URS High Water Marks**



# Validation

## URS High Water Marks

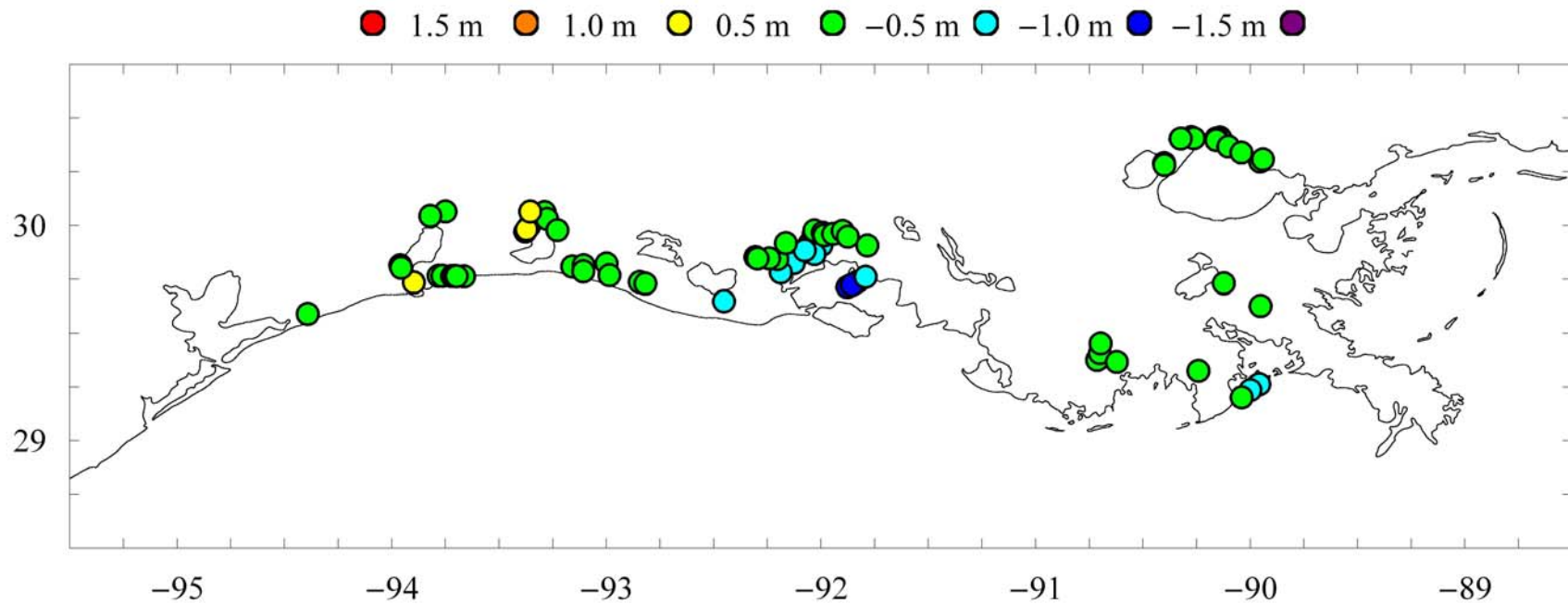



# Validation

## URS High Water Marks

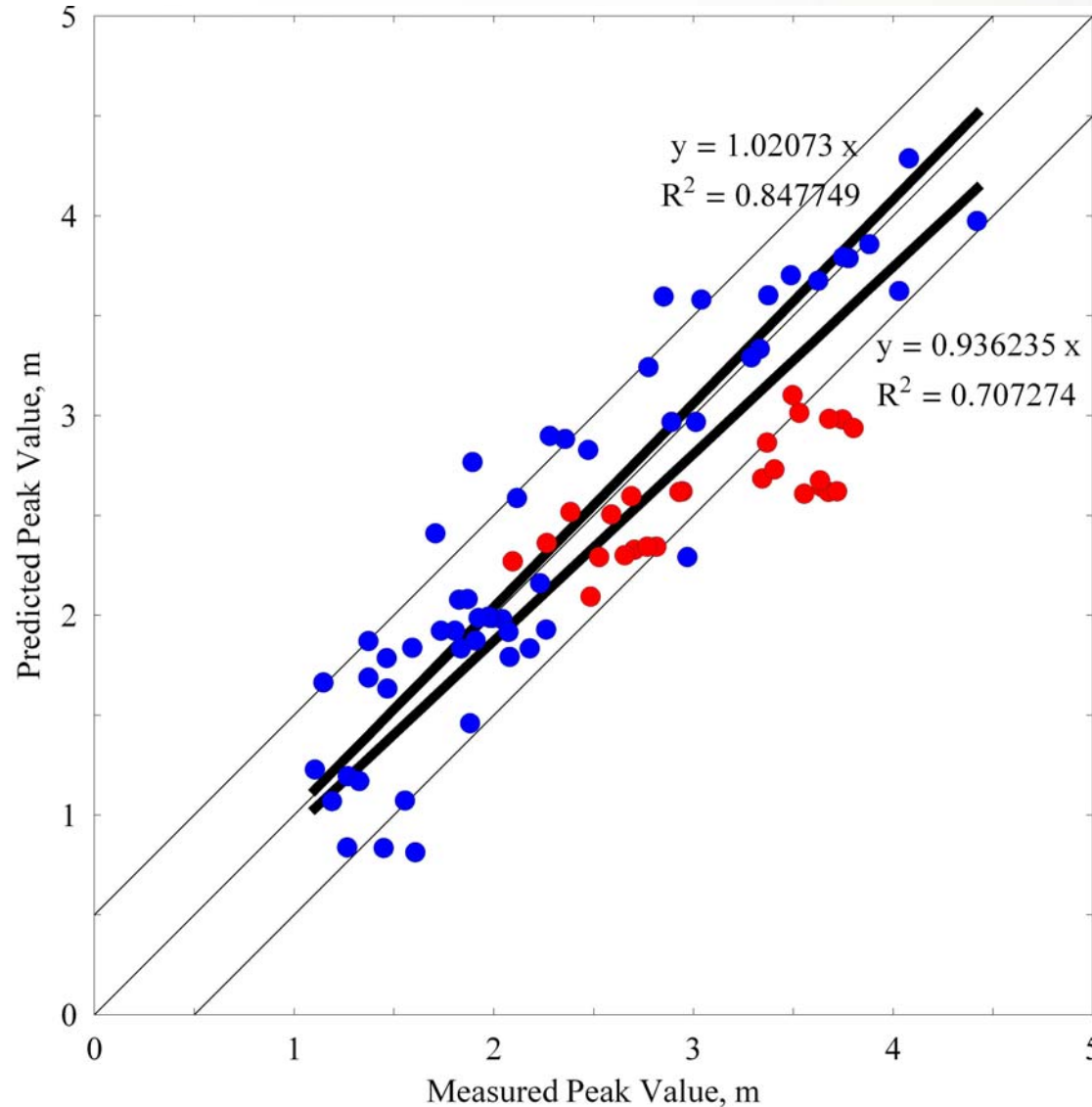

# Conclusions

- Pushed water away from the coast in much of central and western Louisiana, then pushed water against the coast
  - Winds blew along or away from the shore in the early stages of the storm
  - Only when the winds were directed toward shore did significant surge build against the coast
  - Surge then spilled inland
- In lakes and bays, easterly winds blew water against west-facing shores and structures
- Consistent winds in SE Louisiana pushed water onto the shelf and against levees along the Mississippi River delta