



Oil Transport along the Northern Coastline of the Gulf of Mexico

Joel “Casey” Dietrich, Clint Dawson
University of Texas at Austin

Membership Meeting
Central Texas Chapter, Air & Waste Management Association
15 September 2011

Who Are We?

JC Dietrich, CJ Trahan, CN Dawson

Institute for Computational
Engineering and Sciences,
University of Texas at Austin

MT Howard, G Wells

Center for Space Research,
University of Texas at Austin

JG Fleming

Seahorse Coastal Consulting,
Morehead City, North Carolina

RJ Weaver, RA Luettich Jr

Institute of Marine Sciences,
Univ. of North Carolina at Chapel Hill

S Tanaka, JJ Westerink

Dept. of Civil Engineering and
Geological Sciences,
University of Notre Dame

L Yu, A Lu

Department of Computer Science,
Univ. of North Carolina at Charlotte

K Vega, A Kubach

Texas Advanced Computing Center,
University of Texas at Austin

KM Dresback, RL Kolar

School of Civil Engineering and
Environmental Science,
University of Oklahoma

C Kaiser

Dept. of Oceanography and Coastal
Sciences, Louisiana State University

RR Twilley

Vice President for Research,
University of Louisiana at Lafayette

Hurricane Waves and Storm Surge

Katrina : 2005 / 08 / 28 – 29

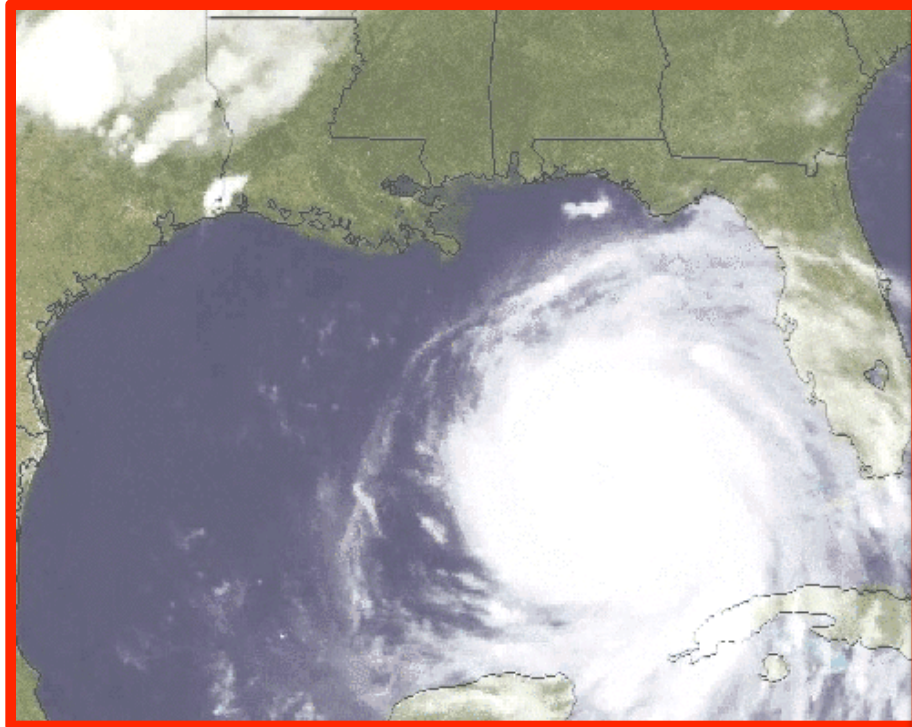

Rita : 2005 / 09 / 22 – 24

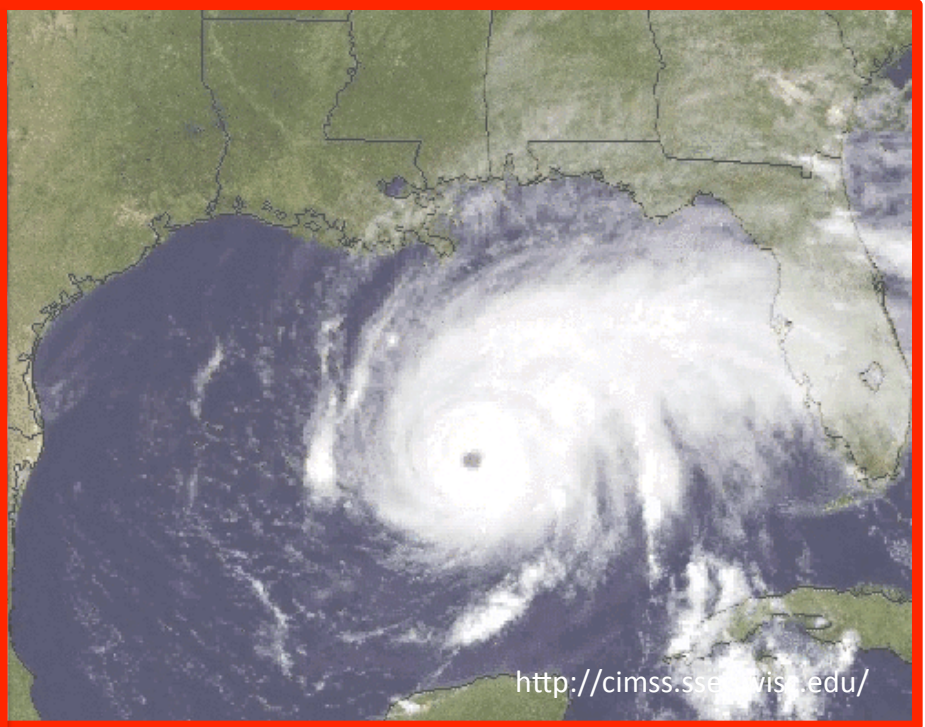

Hurricane Waves and Storm Surge

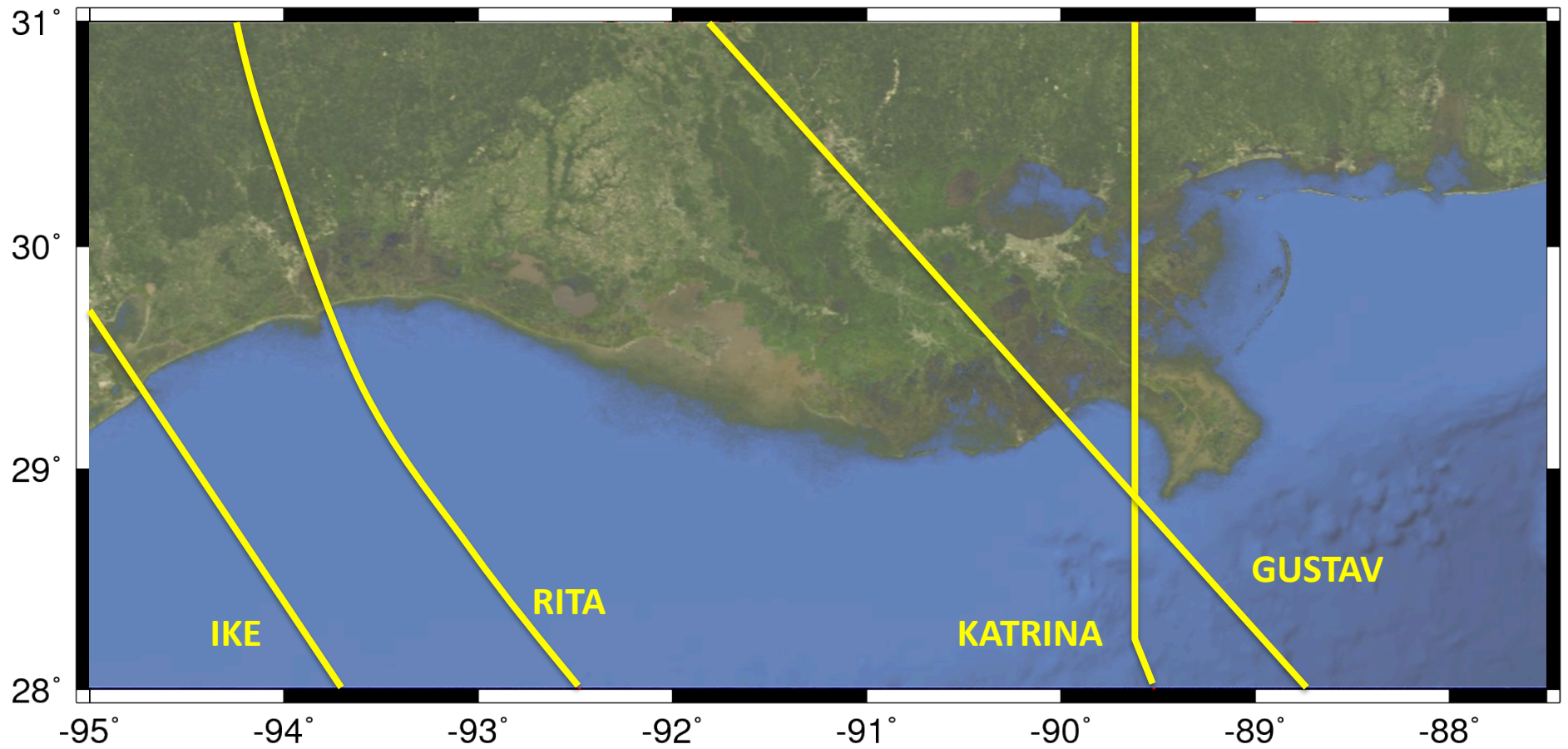

Hurricane Waves and Storm Surge

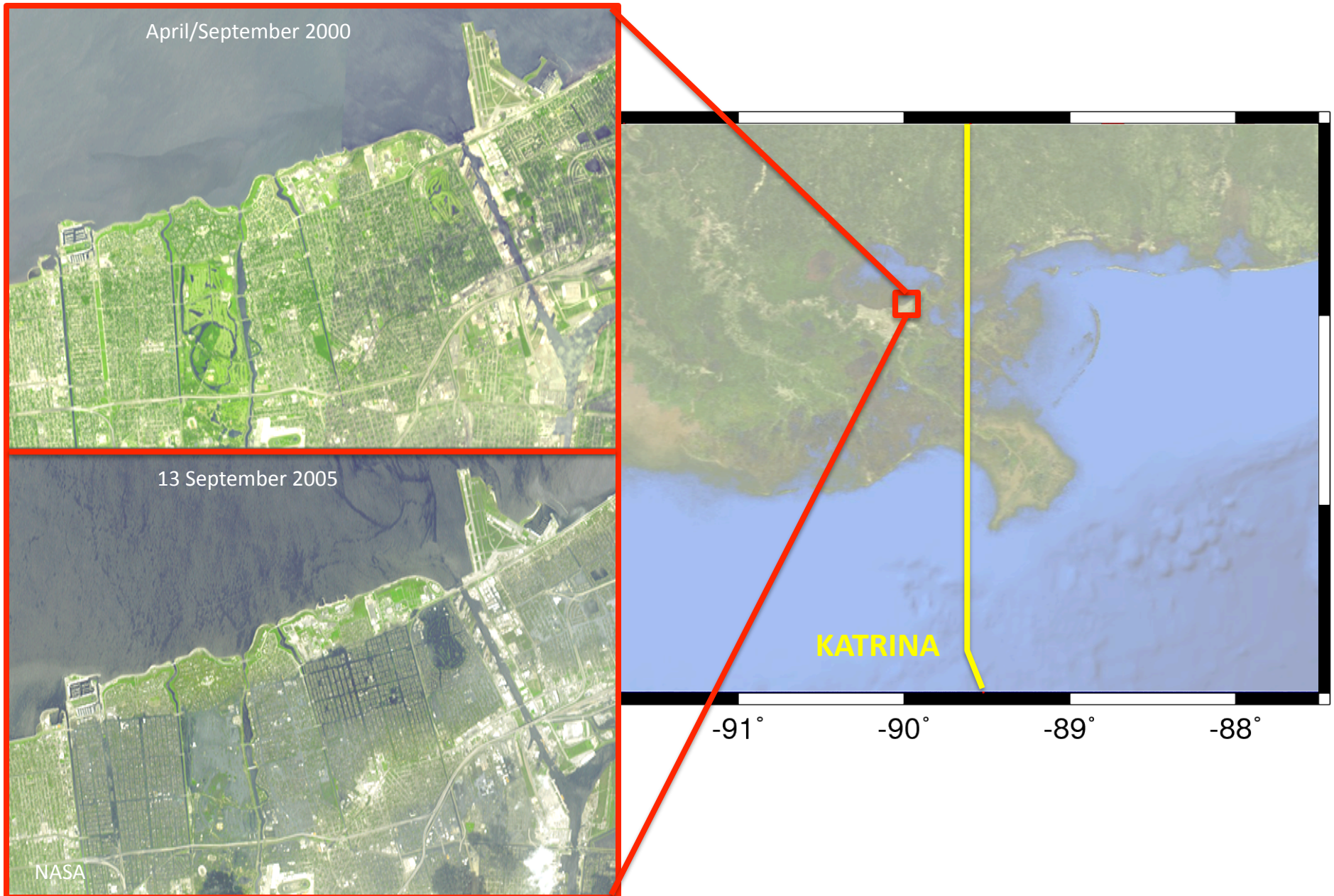

Southeastern Louisiana

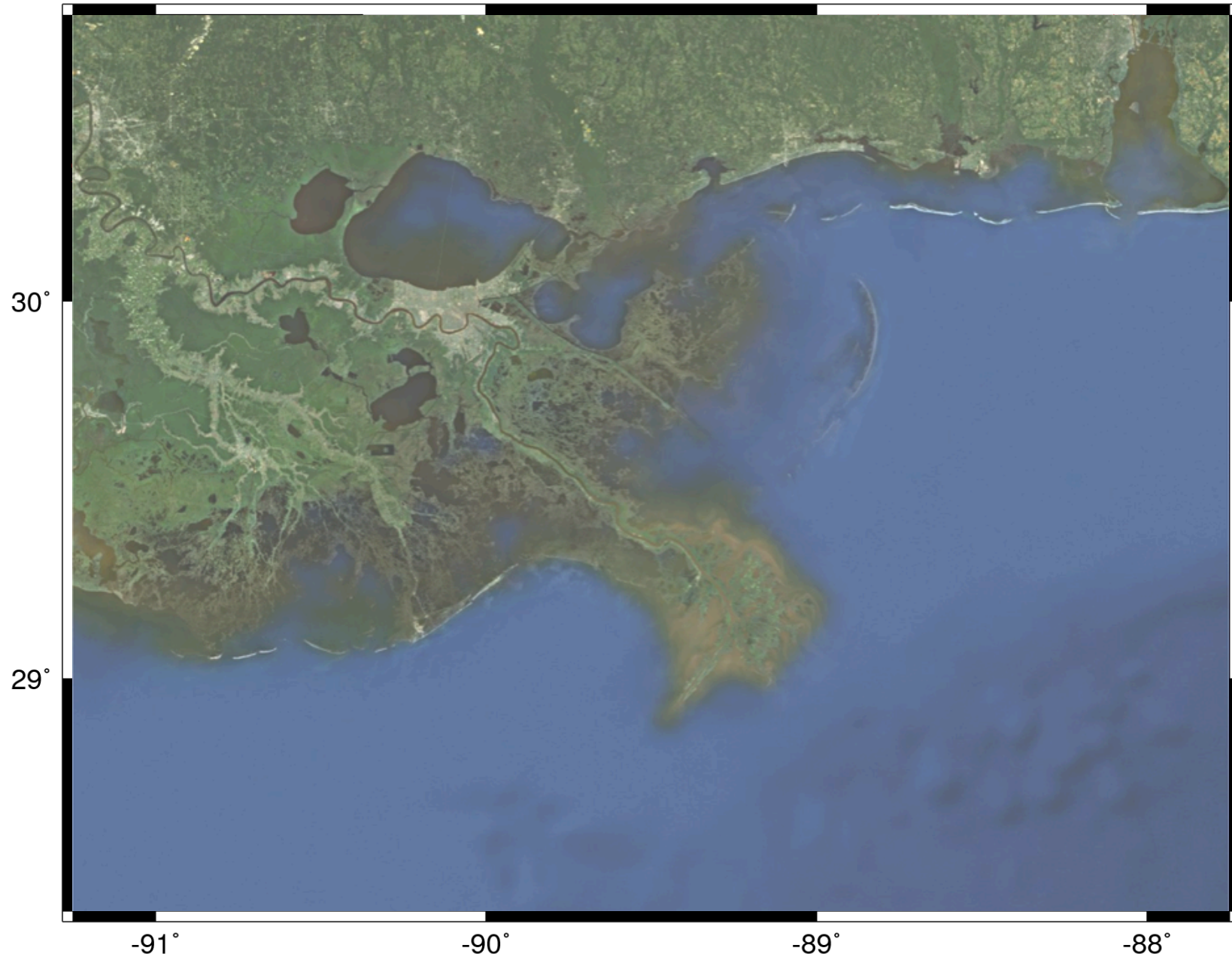

Model : Bathymetry and Topography

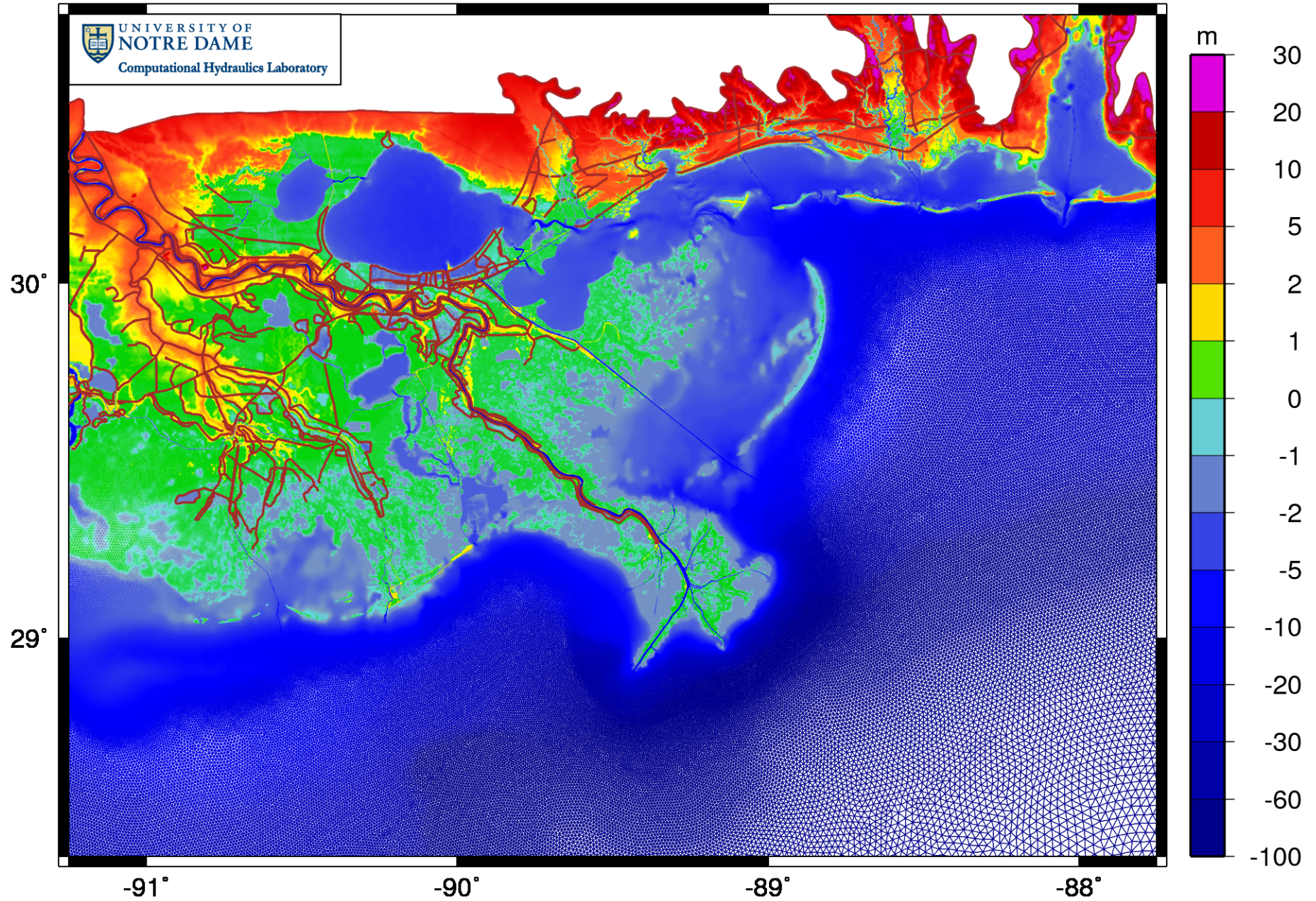

Model : Mesh Sizes

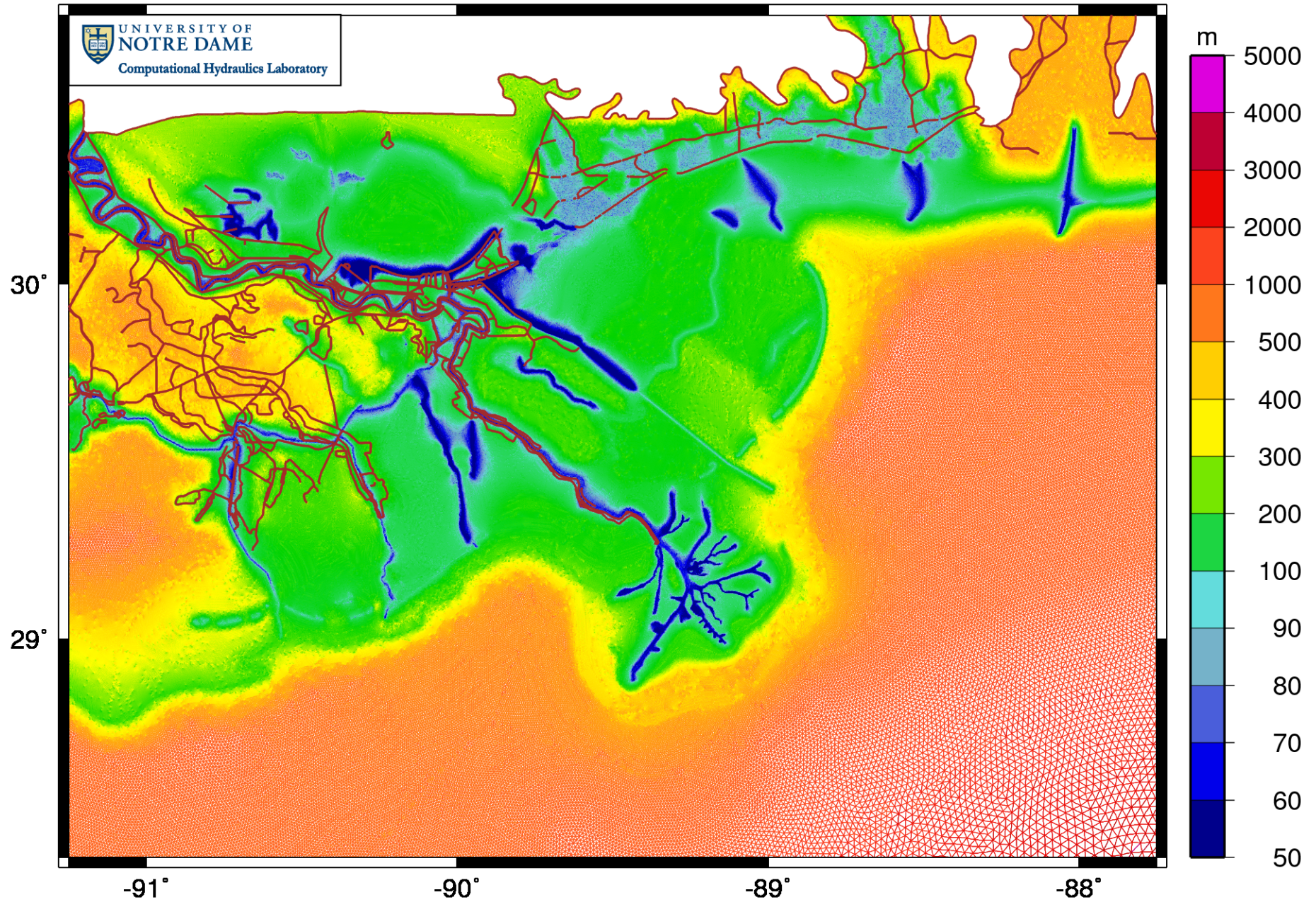

Katrina : Water Levels : Day of Landfall

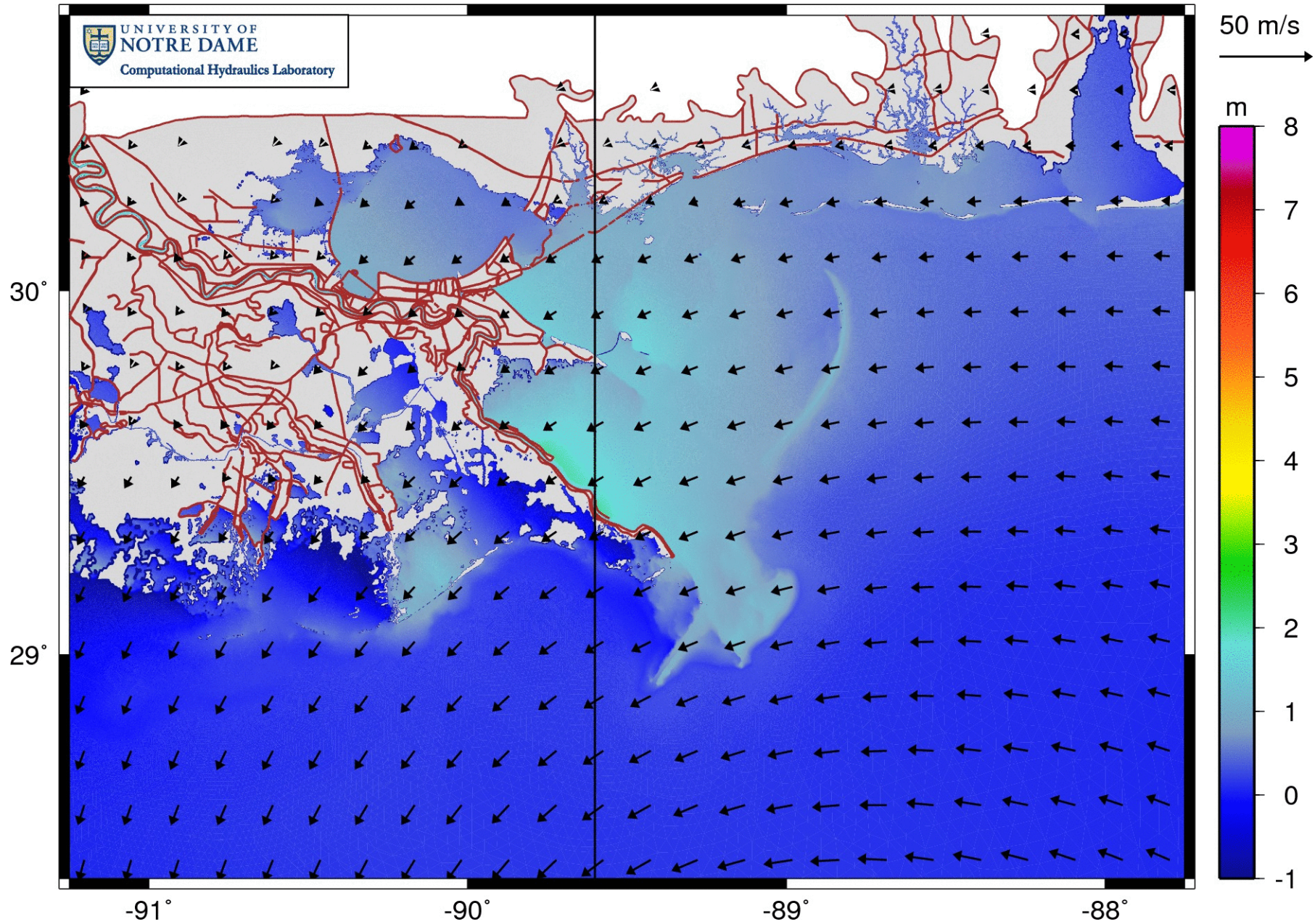

Applications : Surge Barrier Design : USACE

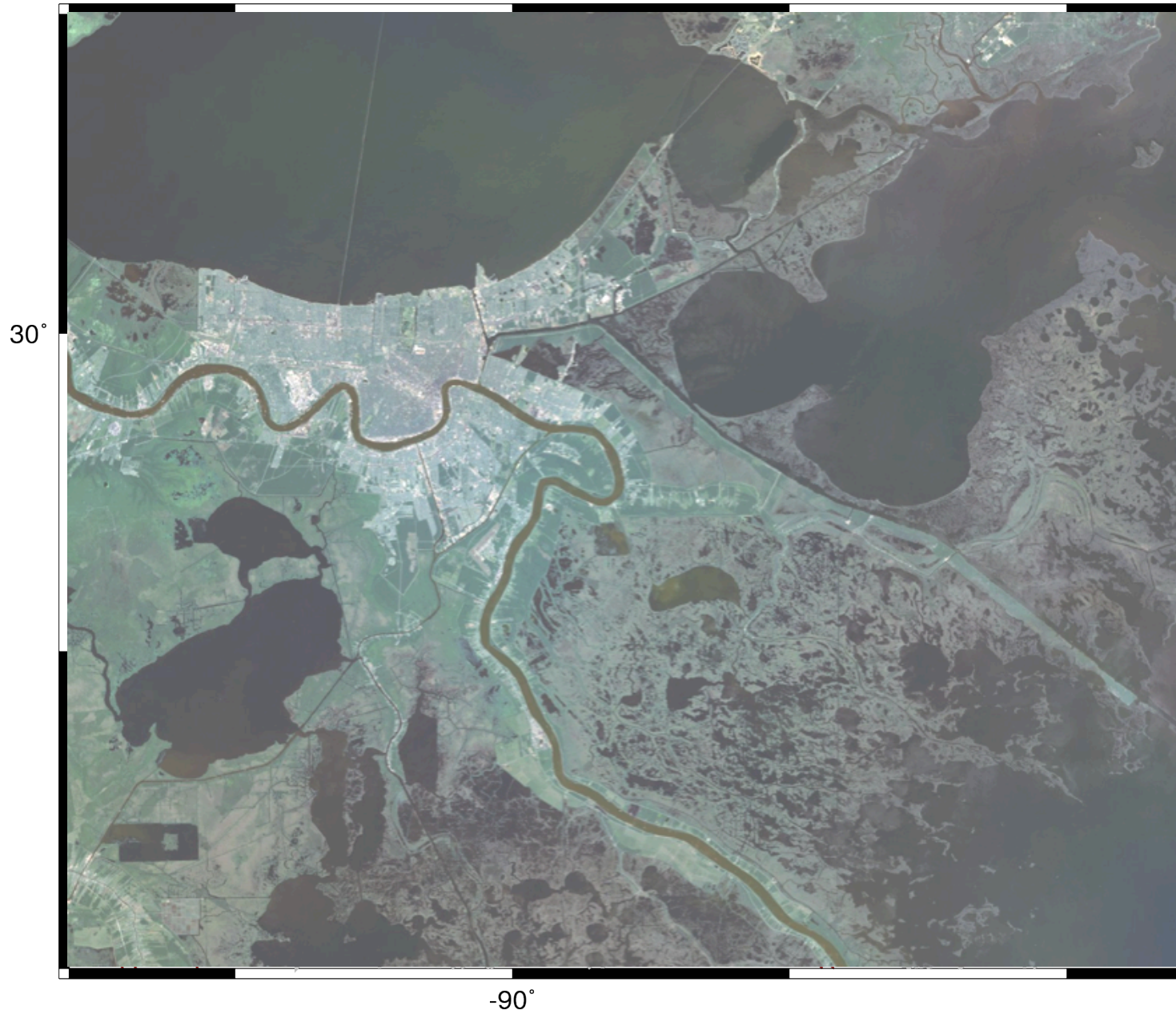

Applications : Surge Barrier Design : USACE



Applications : Surge Barrier Design : USACE



Applications : Hurricane Forecasting

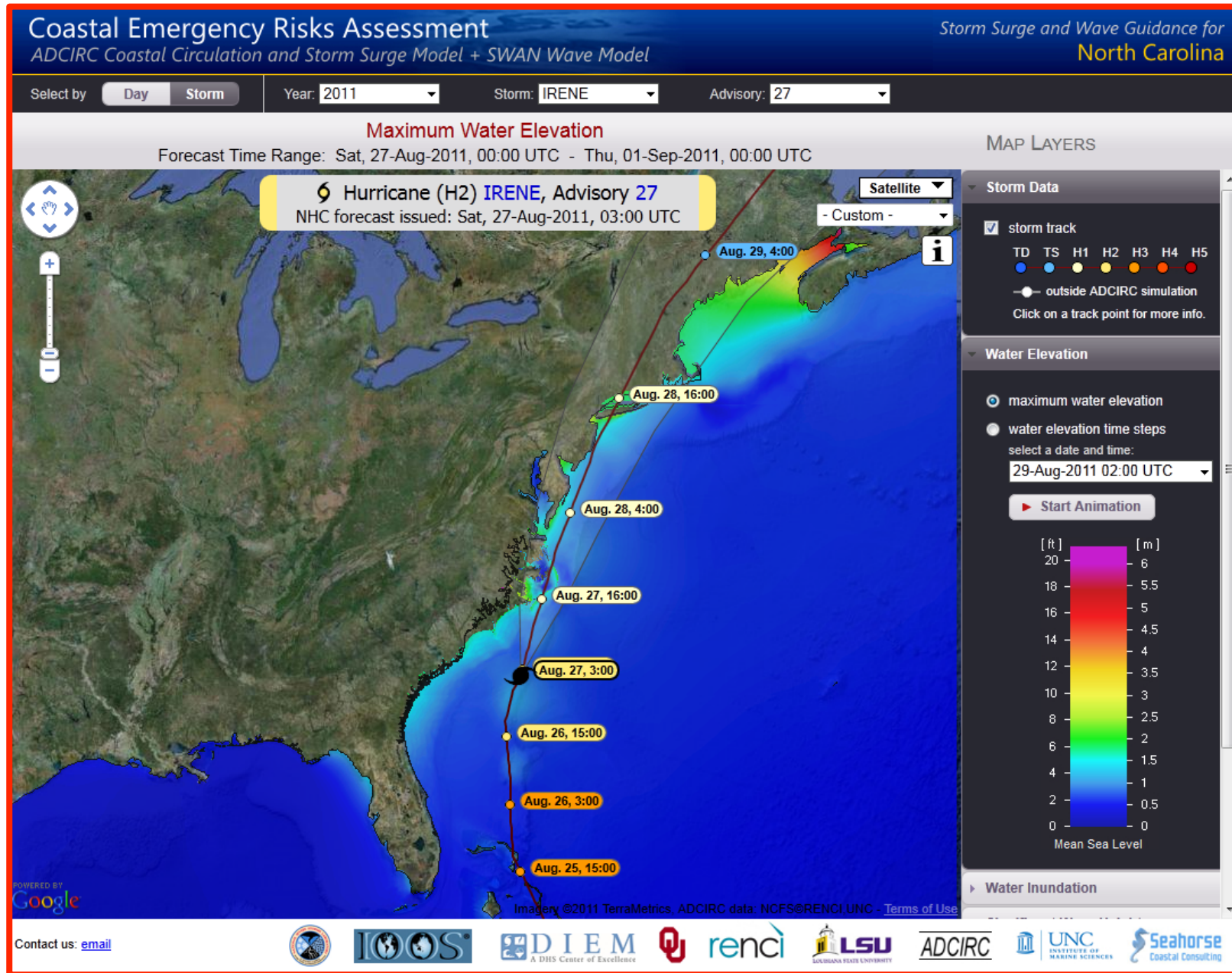

Applications : Hurricane Forecasting

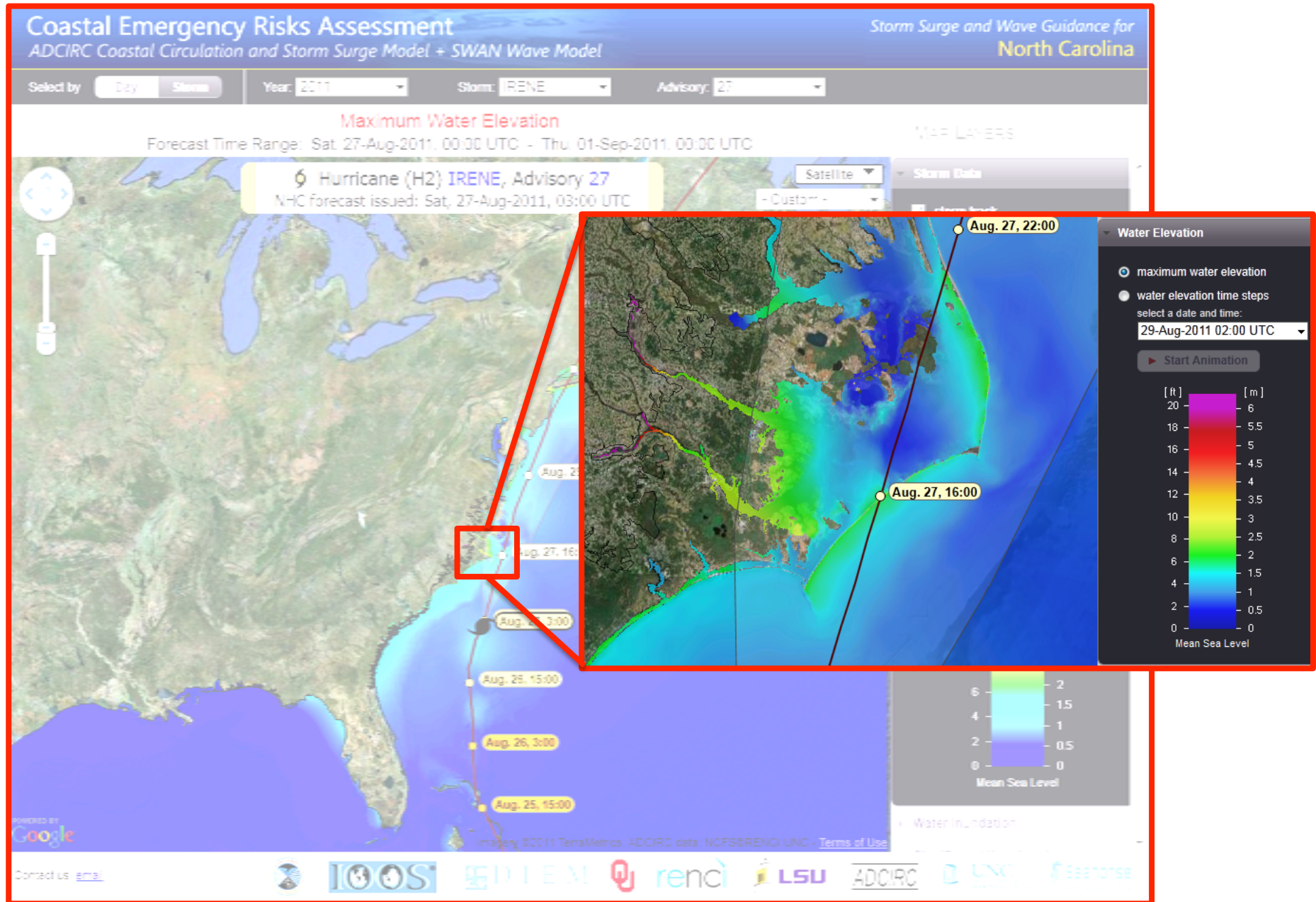

Applications : Nearshore Oil Transport : NSF / DHS

Deepwater Horizon was a 9-year-old,
mobile offshore drilling unit

Located 66km from the Louisiana coastline,
in 1500m of water

Platform was engulfed on 20 April by an
explosion of methane gas; structure
burned for more than 24hr before
sinking on 22 April

Explosion killed 11 workers and injured 17

Oil spill flow rates:

- Estimated to have begun at a rate
of $9900 \text{ m}^3 \text{ d}^{-1}$
- Diminished over time to a final rate
of $8400 \text{ m}^3 \text{ d}^{-1}$ on 15 July 2010

Emergency responders relied on satellite
and aerial imagery



Nearshore Oil Transport : Motivation

Satellite imagery can only show current location of the slick

- Where will the oil move?
- What happens if a hurricane approaches?

Forecasts need to be accurate and fast

- Share computed circulation with NOAA, other spill modelers
- Share oil transport with emergency managers in real time (<http://adcirc.org/oilspill>)

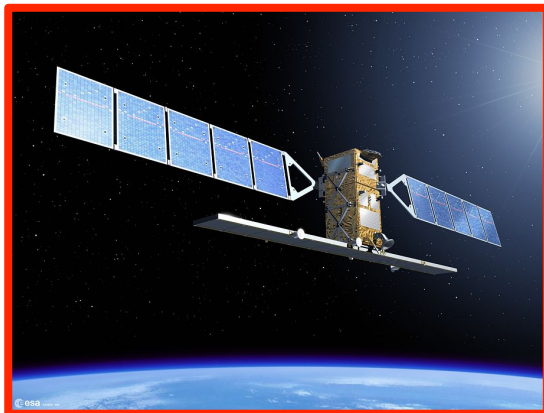
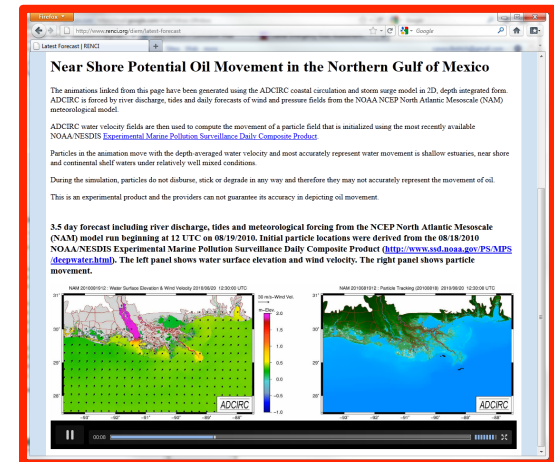

Nearshore Oil Transport : Motivation

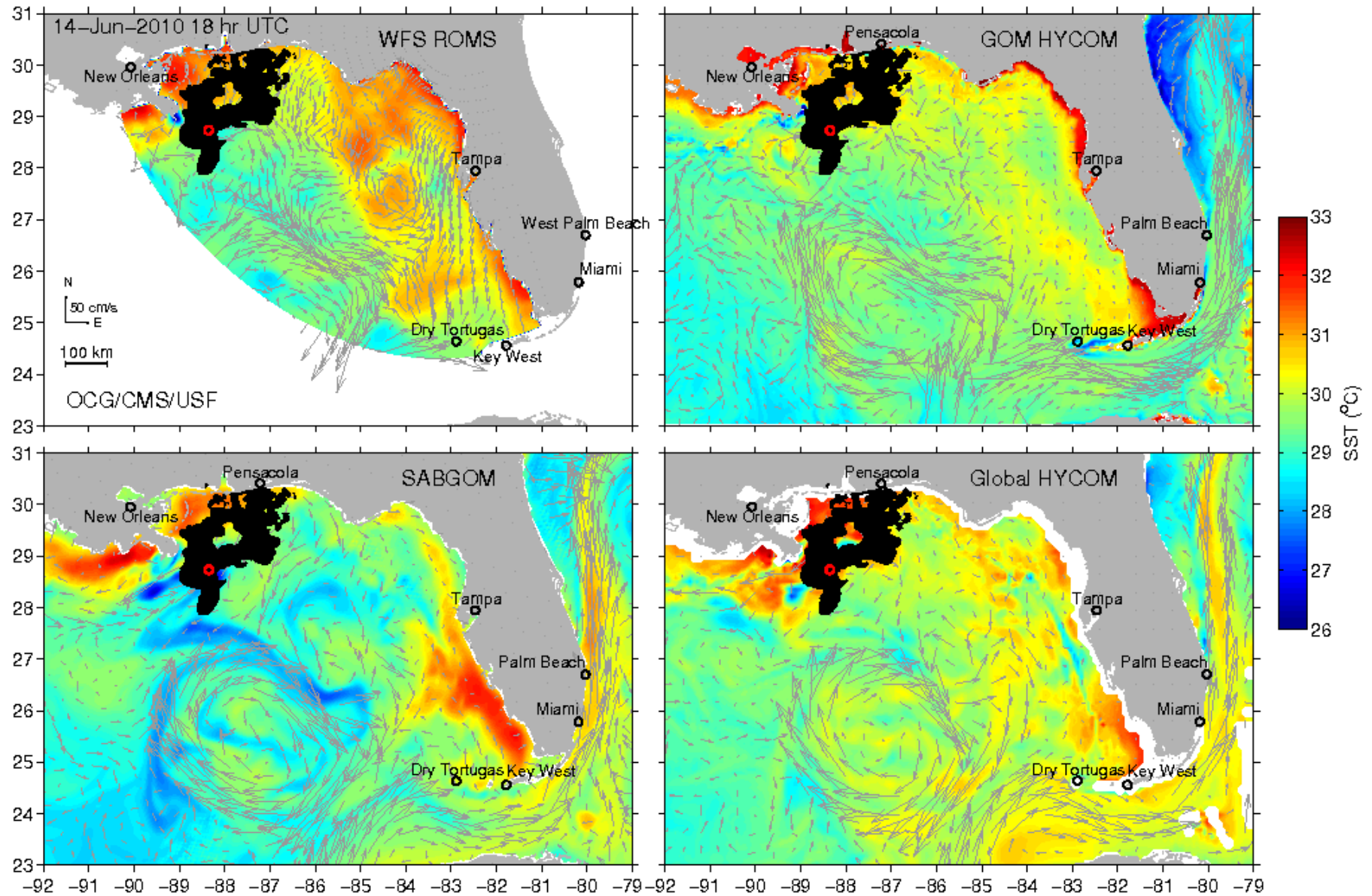

Nearshore Oil Transport : Challenges

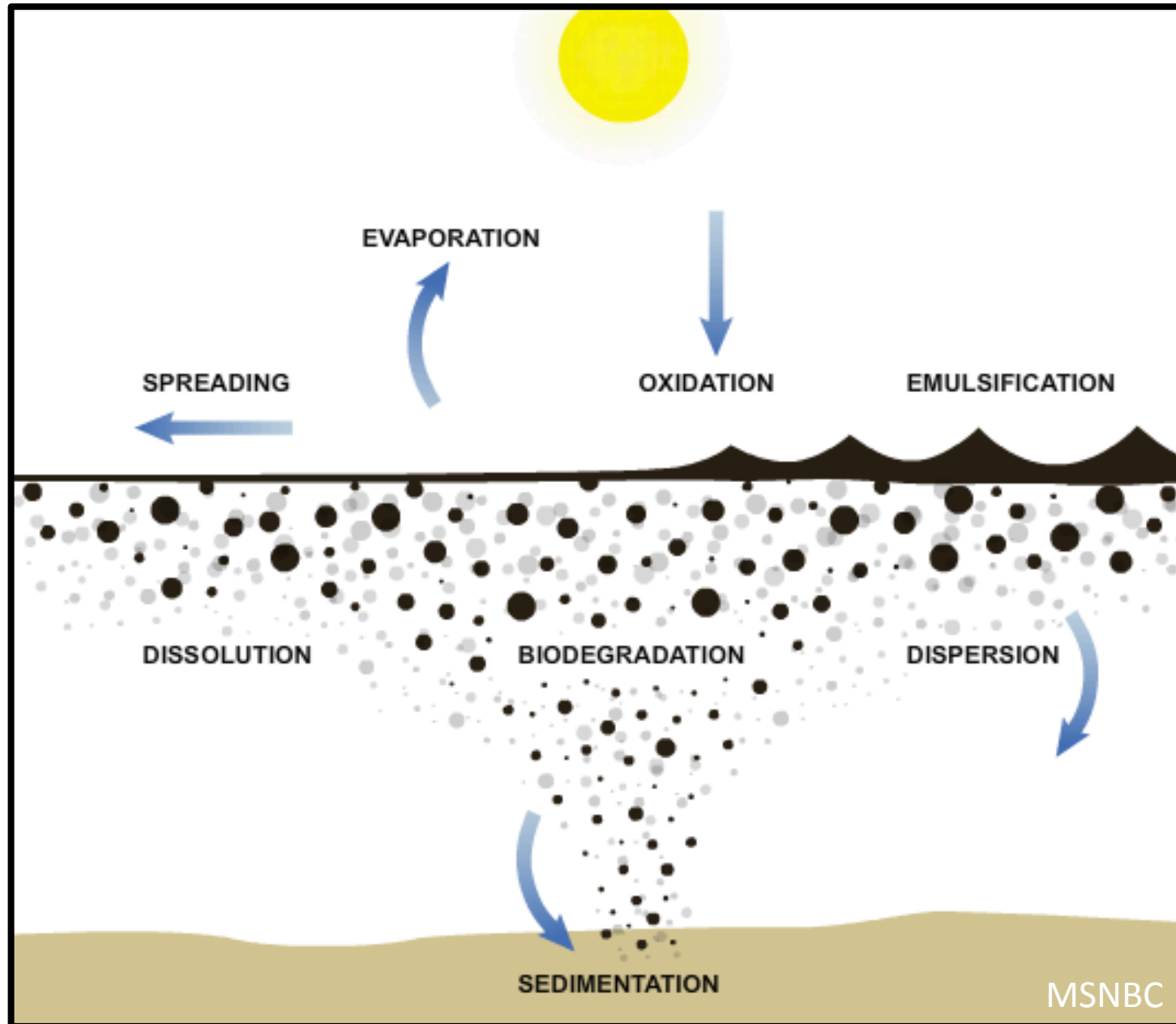

Nearshore Oil Transport : Challenges

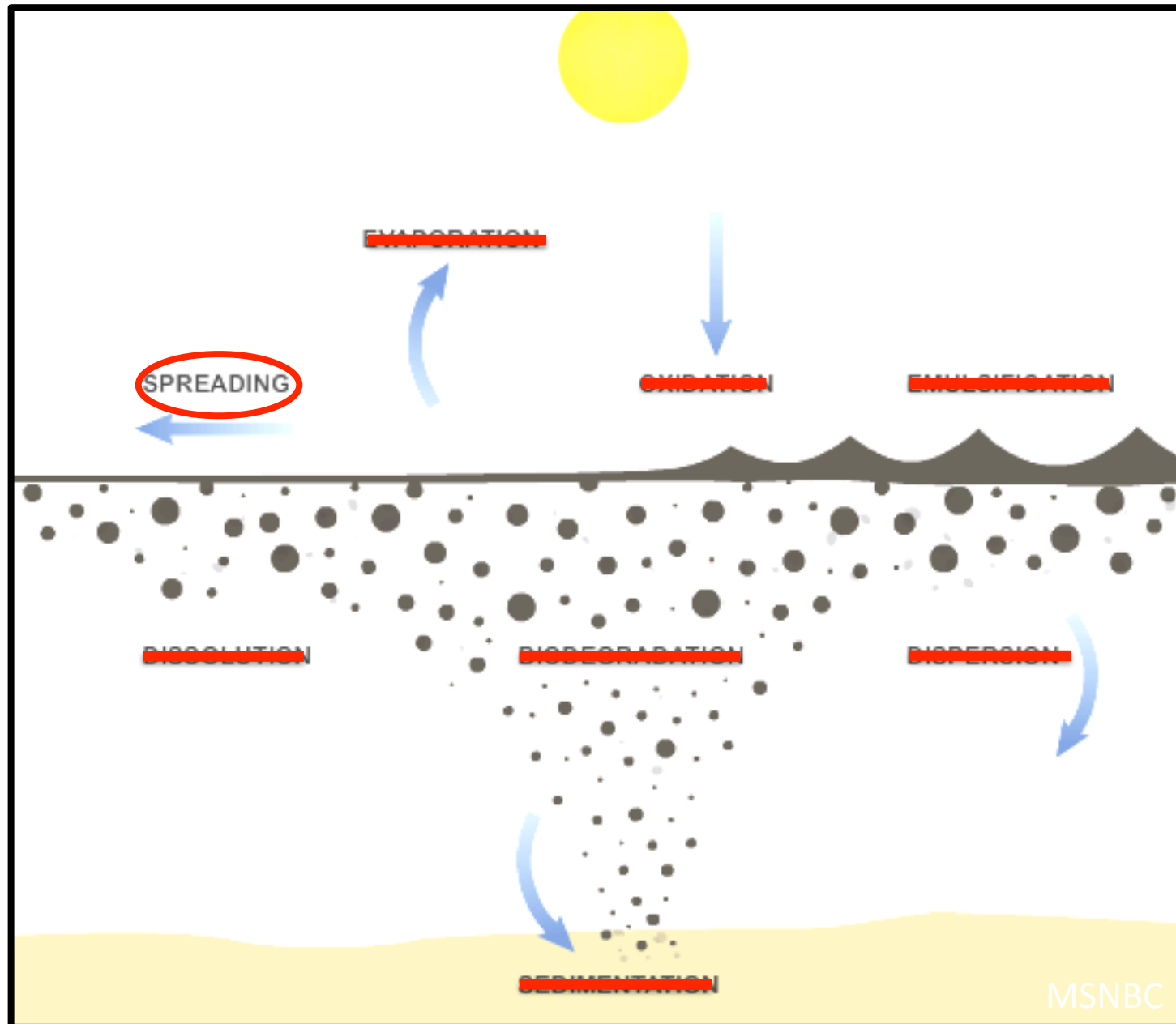

Nearshore Oil Transport : Challenges

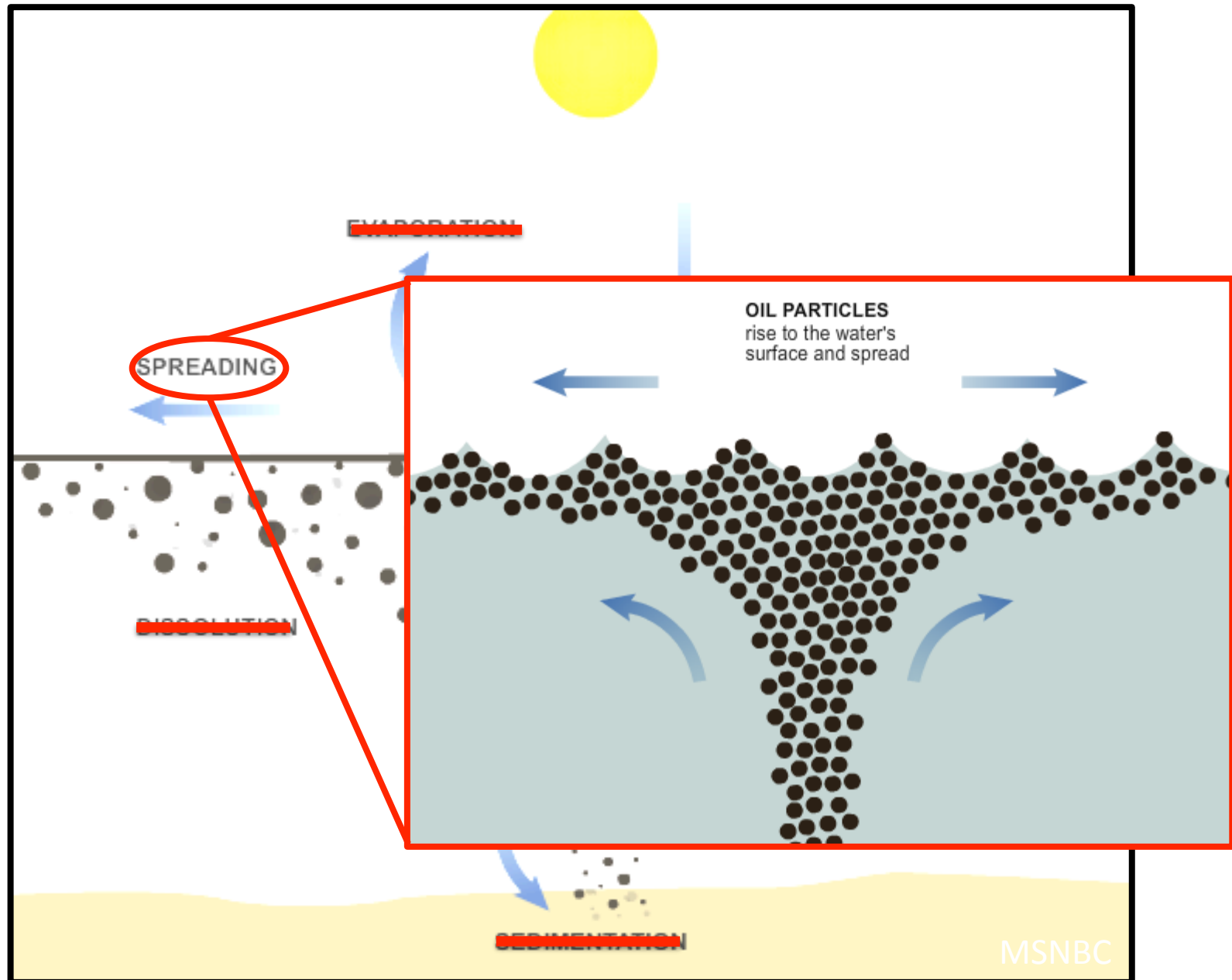

Nearshore Oil Transport : Methods

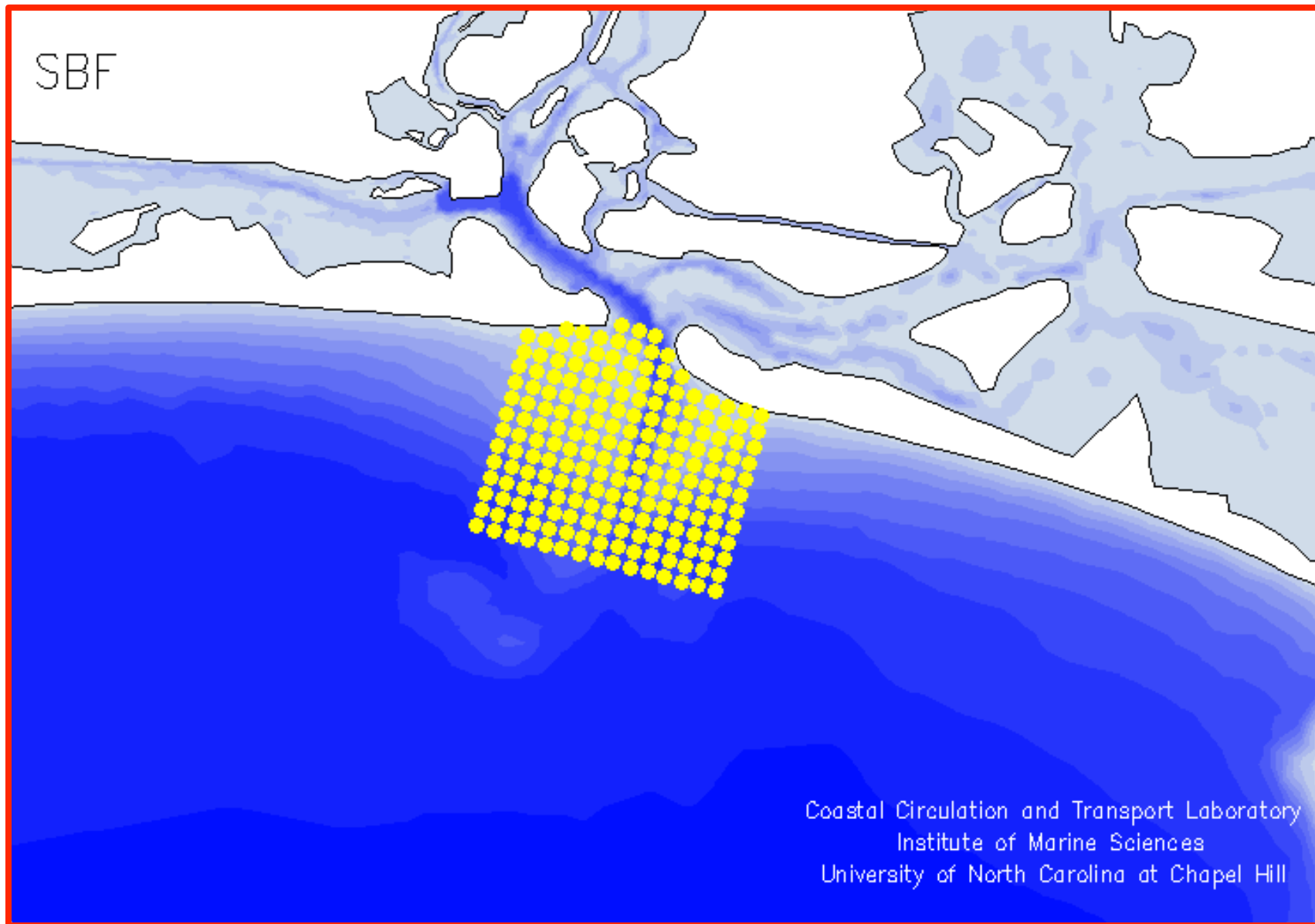

Nearshore Oil Transport : Methods

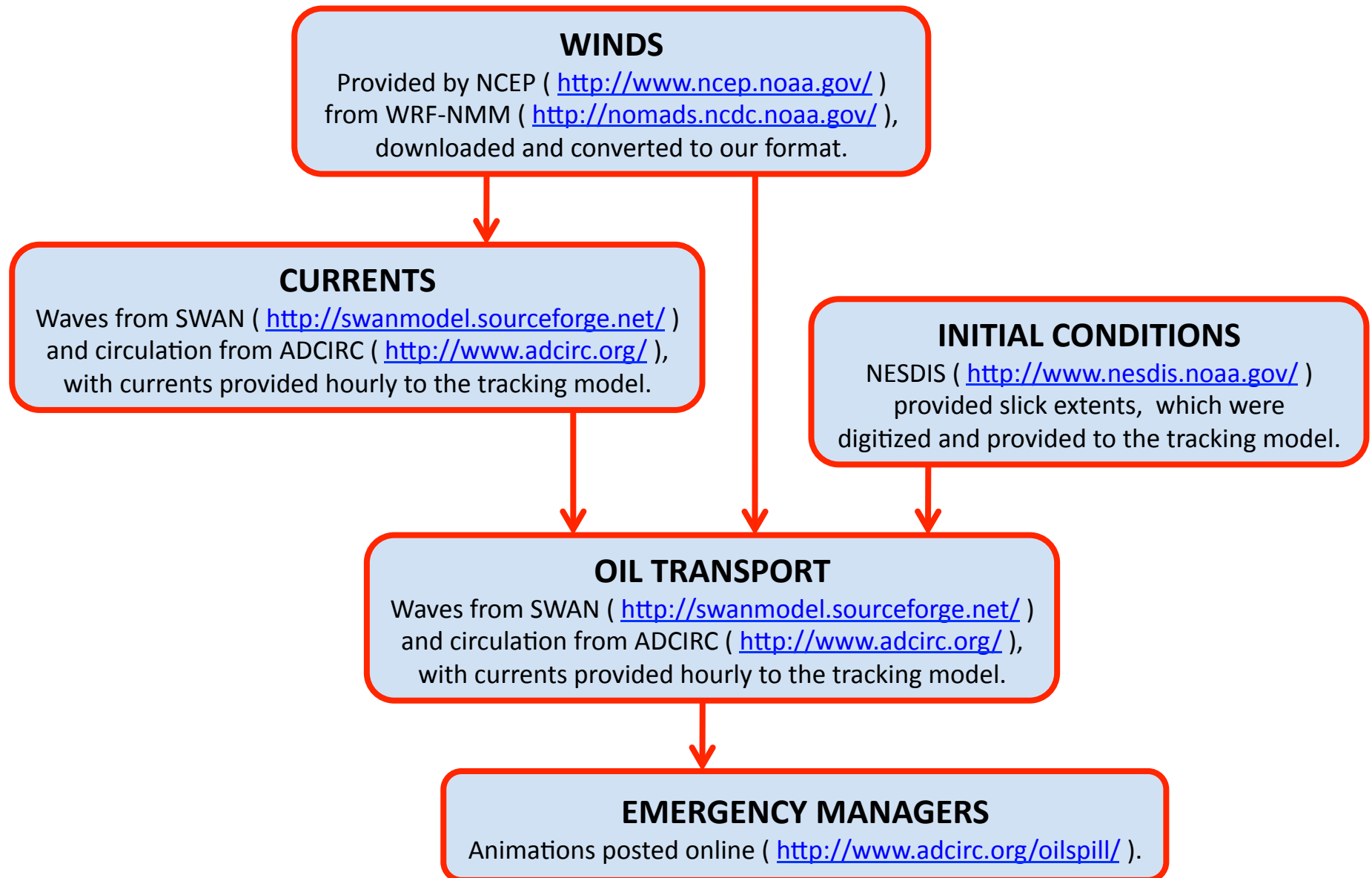

Validation : Mid-June

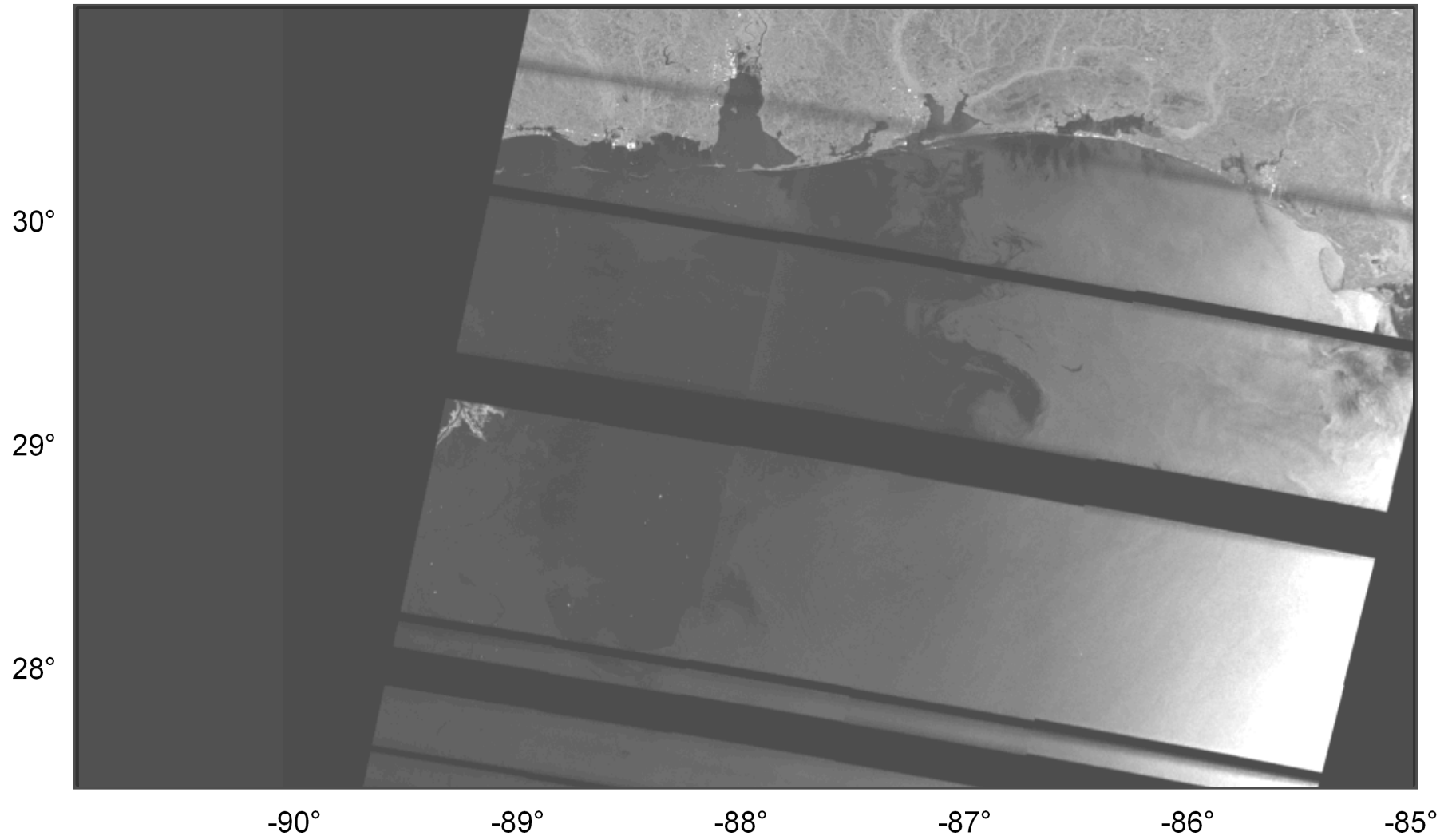

Validation : Mid-June

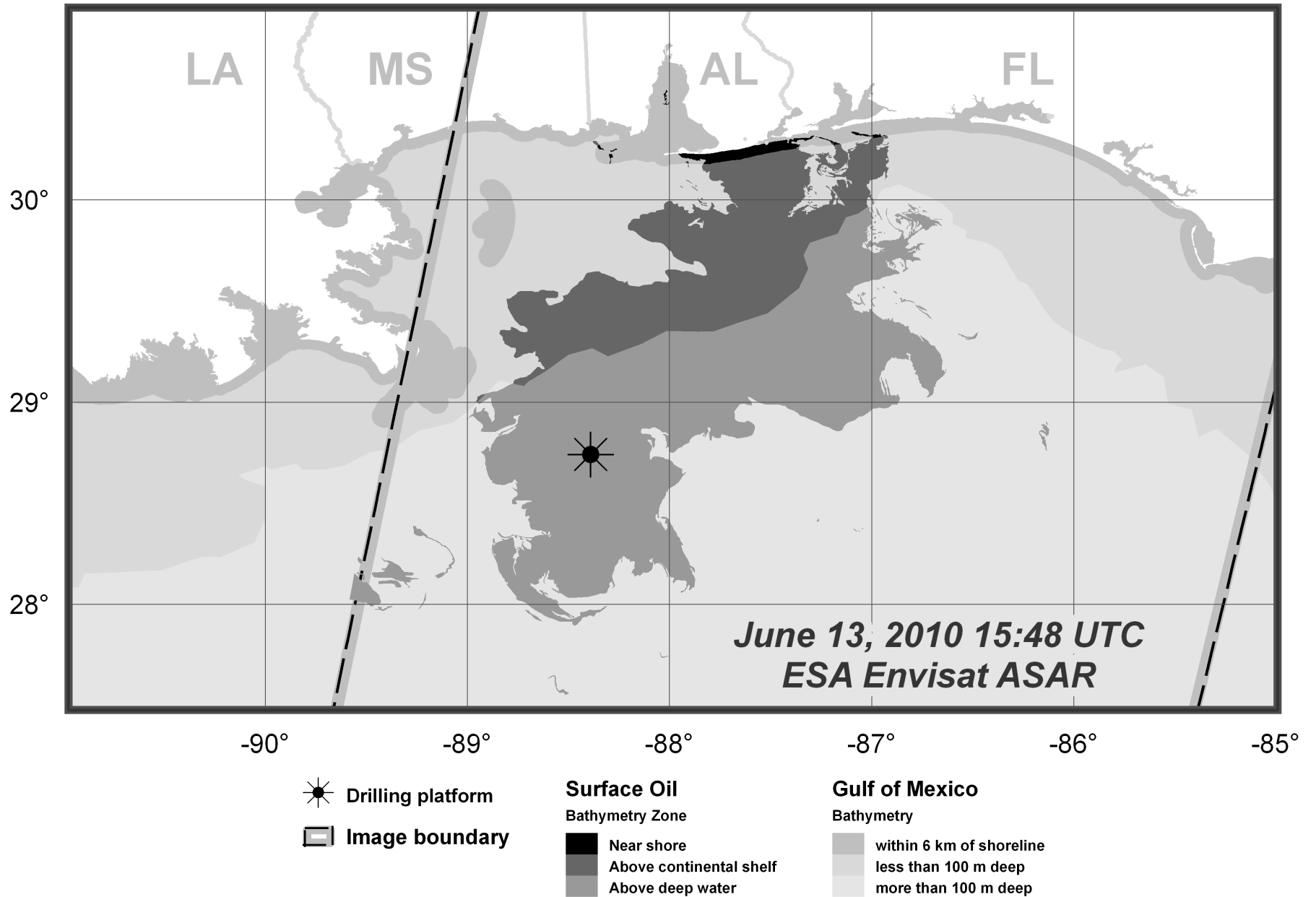

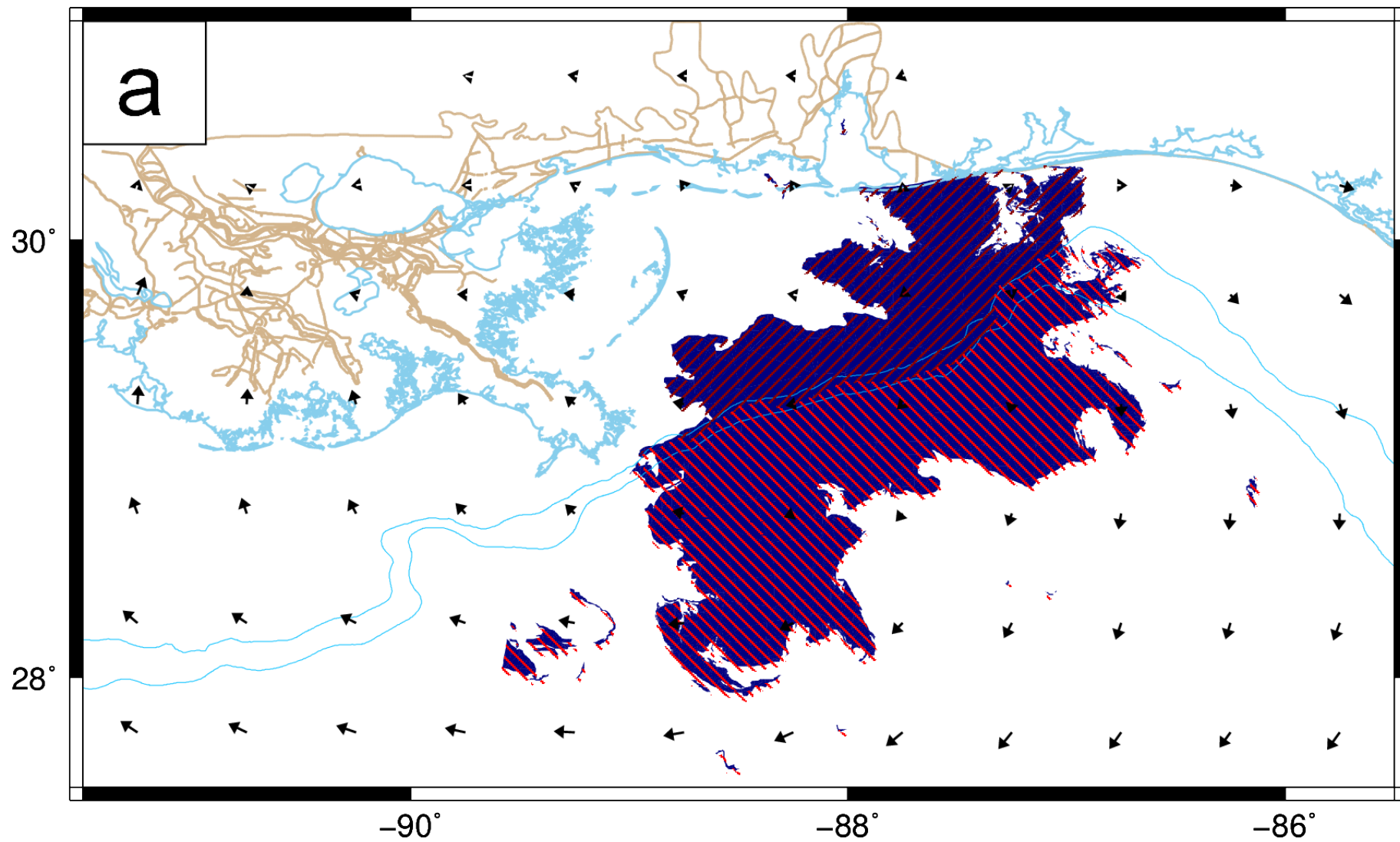
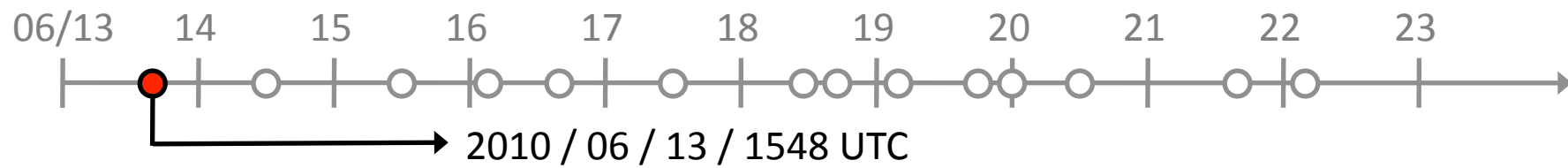

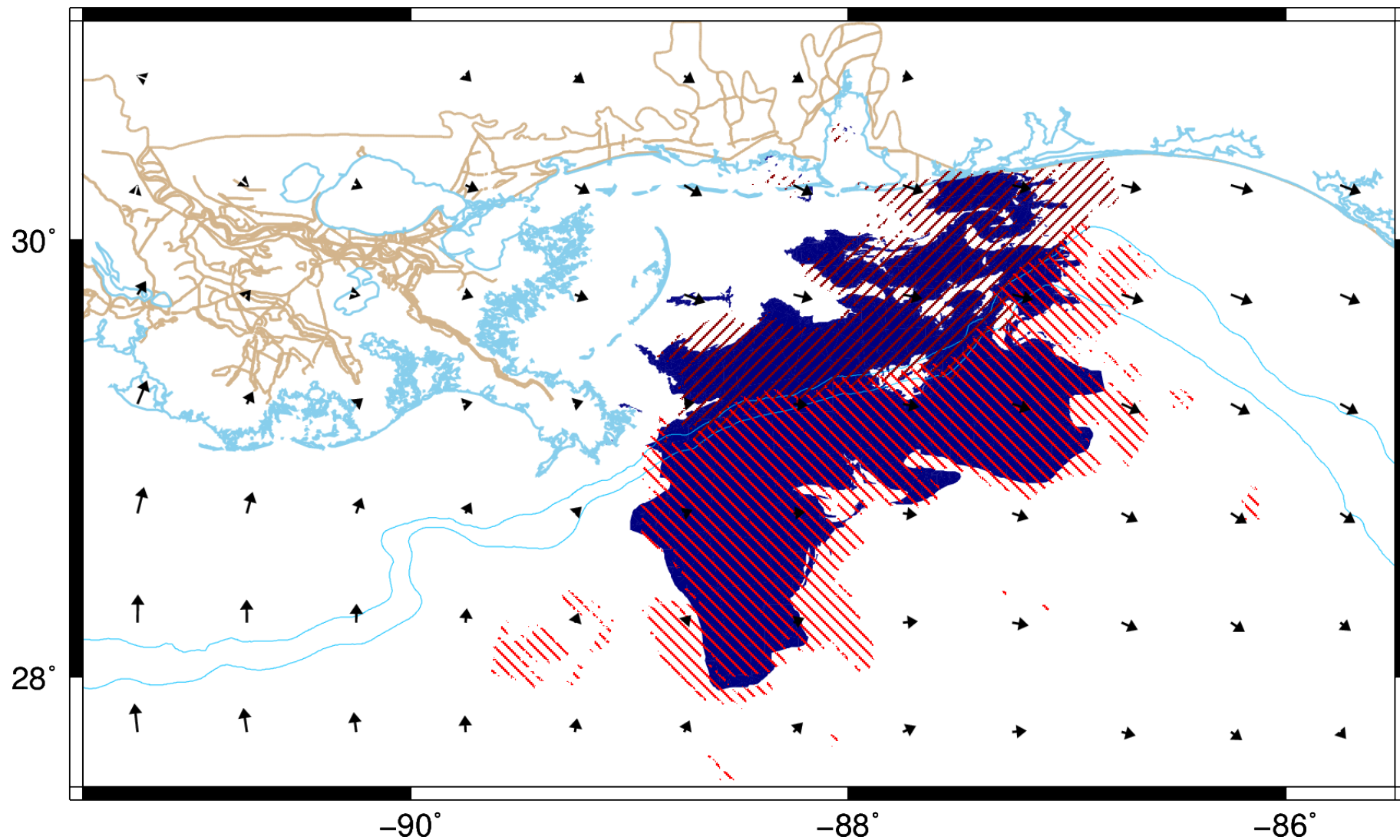
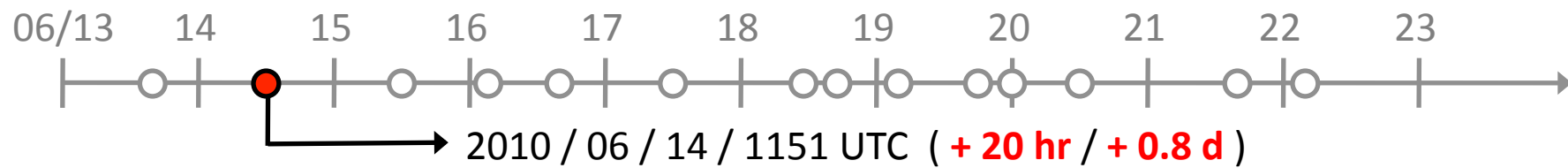

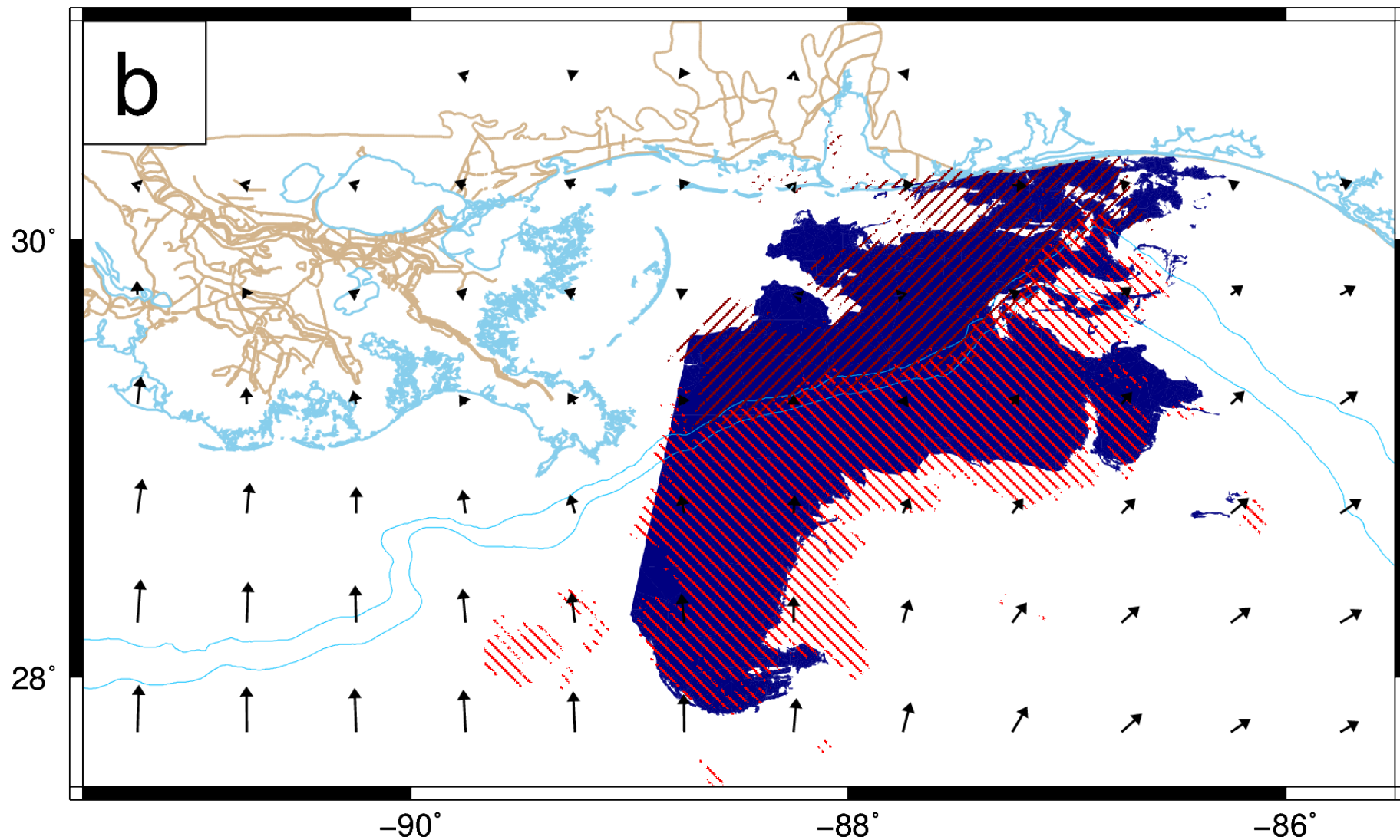
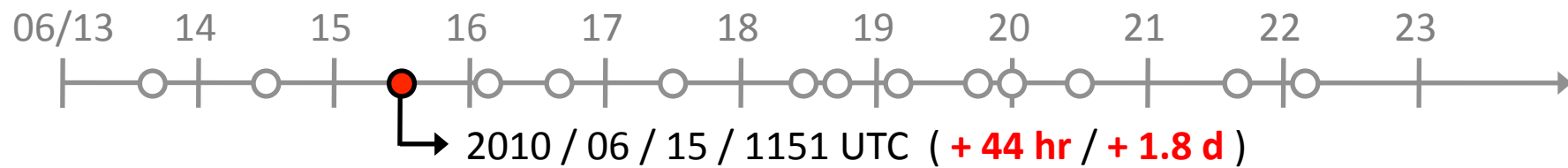

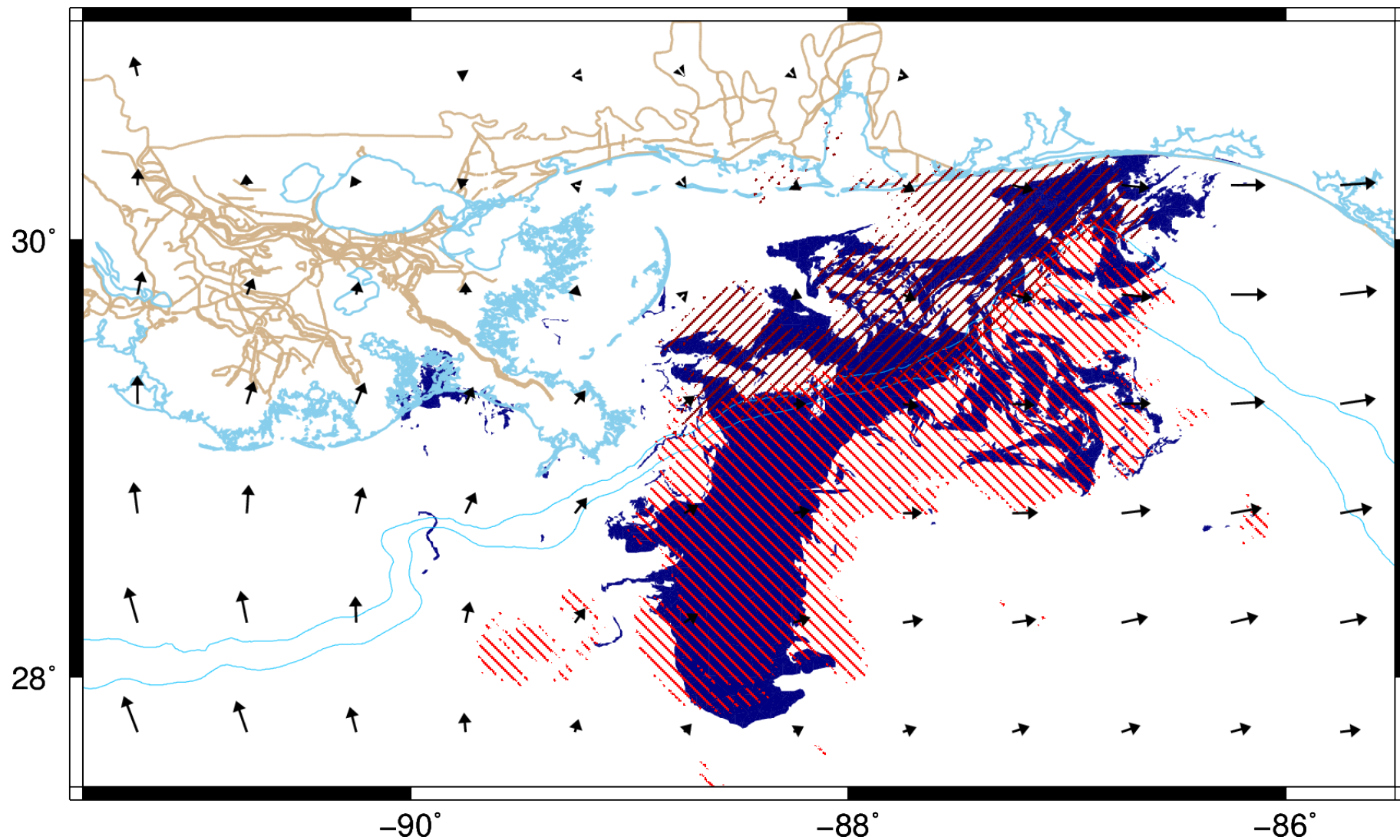
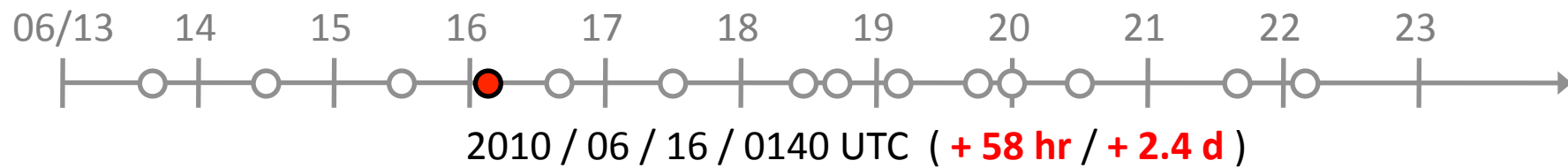

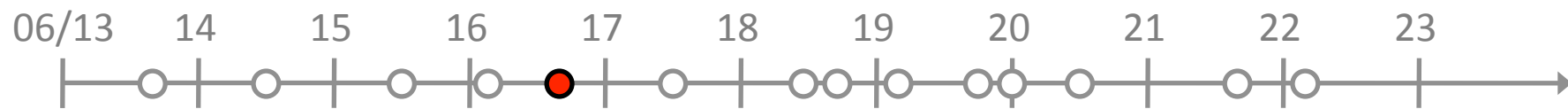

2010 / 06 / 16 / 1555 UTC (+ 72 hr / + 3.0 d)

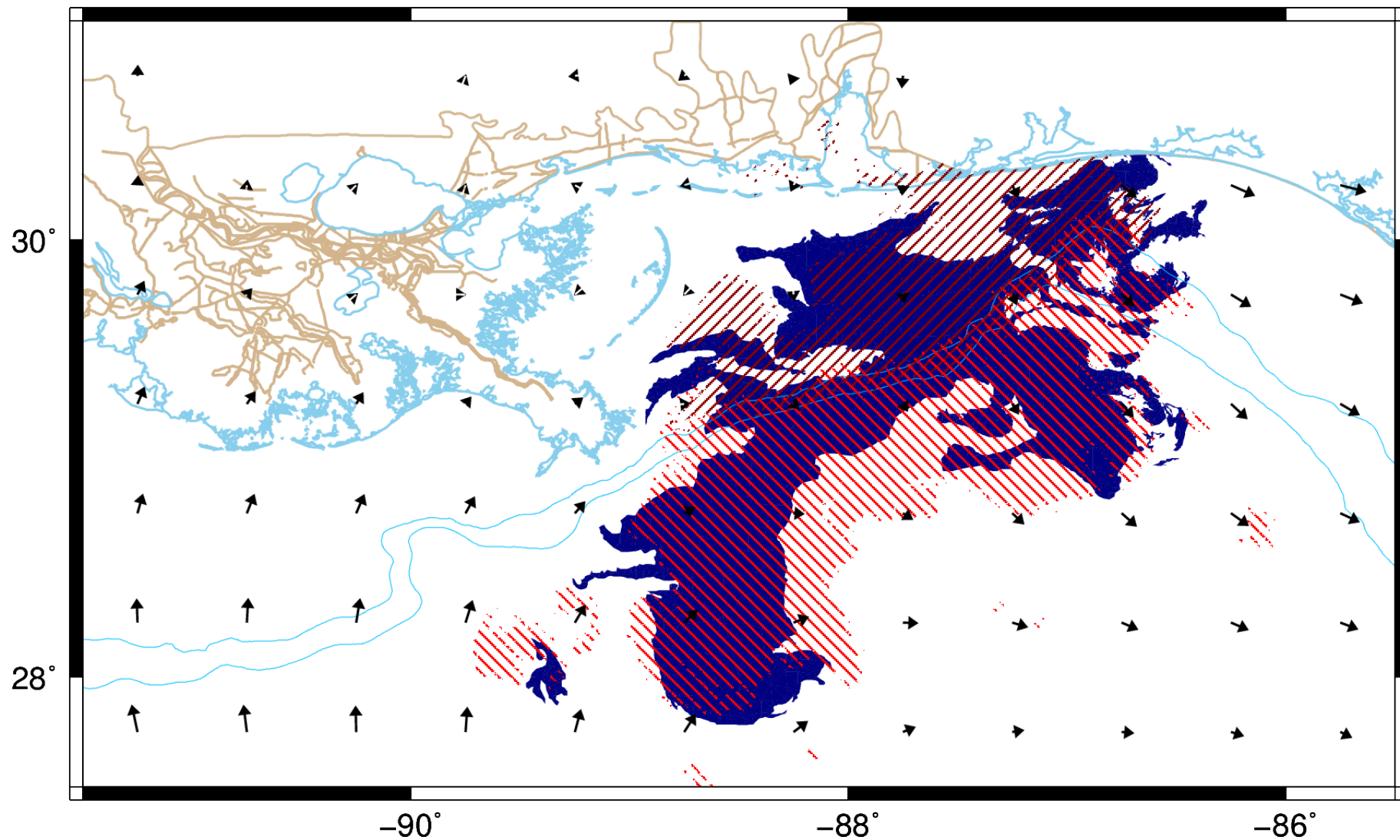

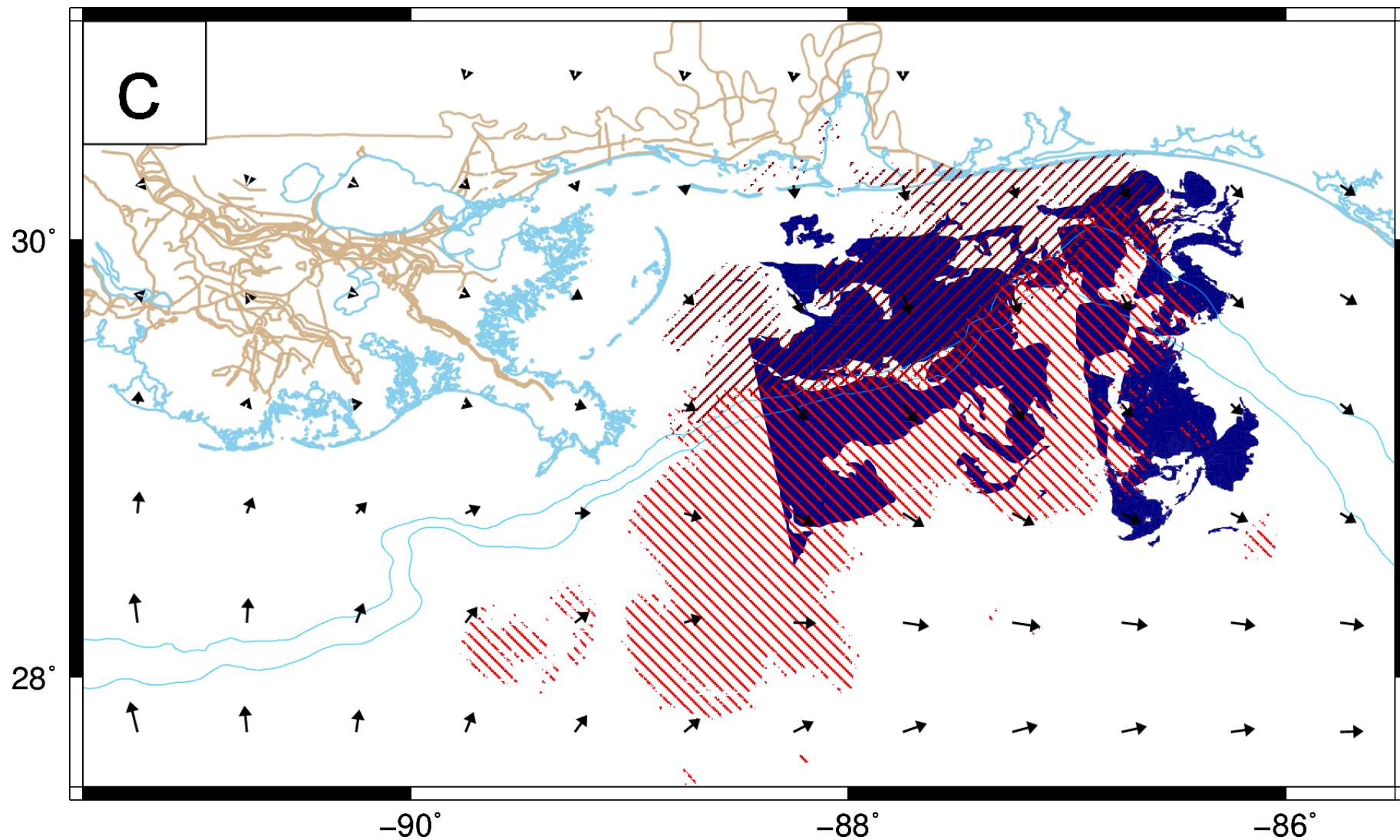
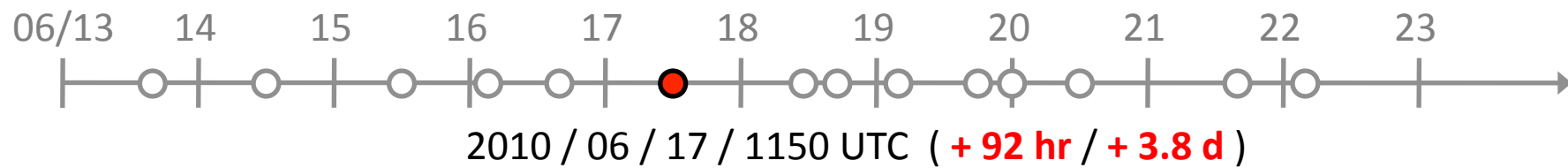

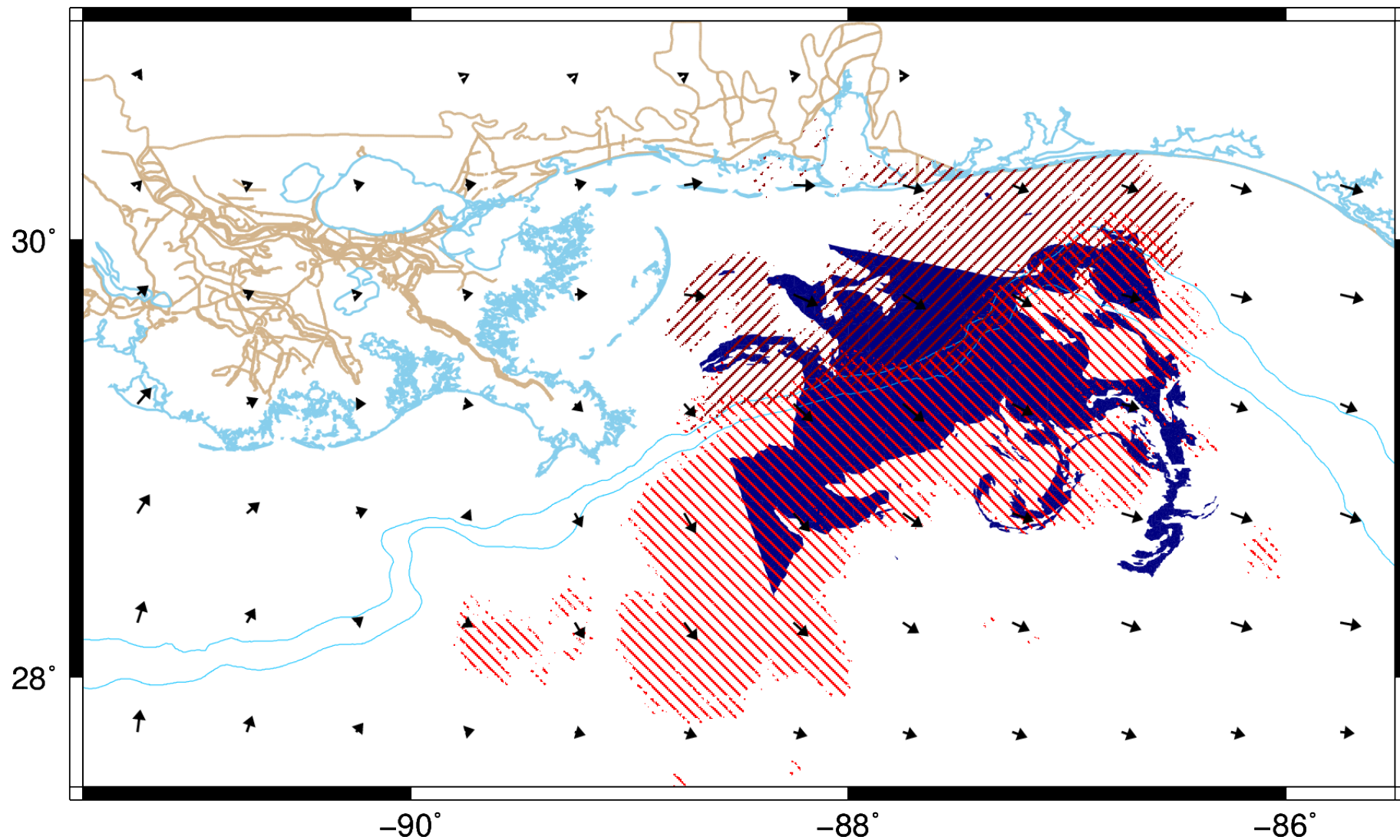
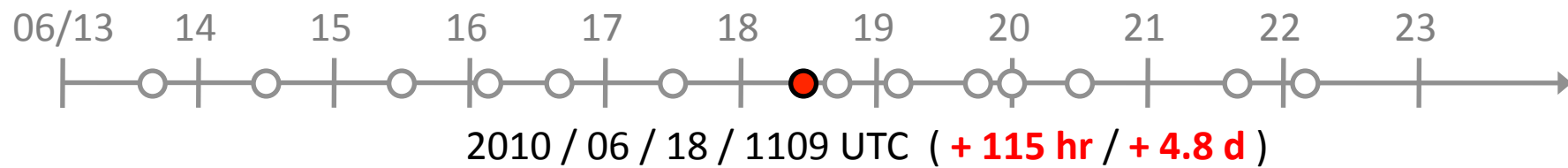

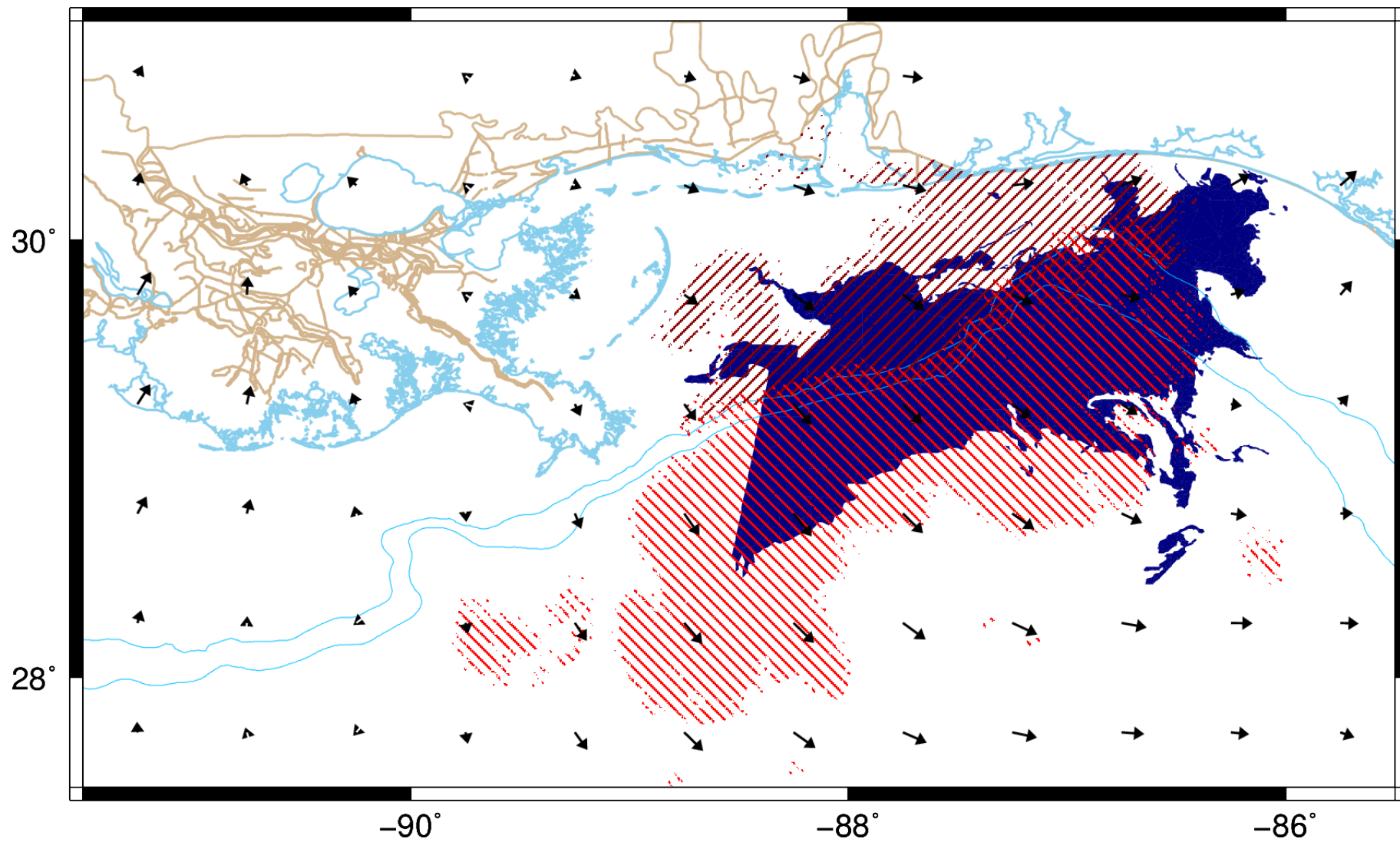
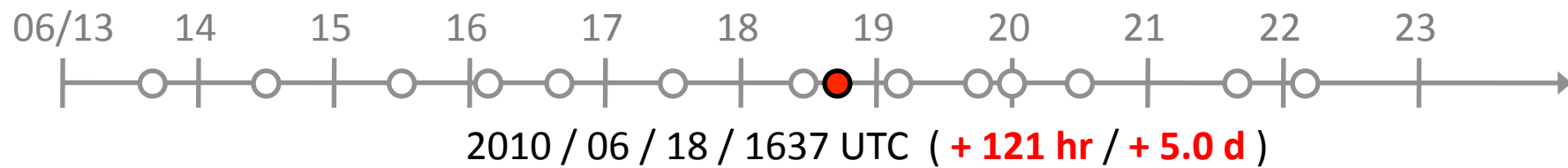

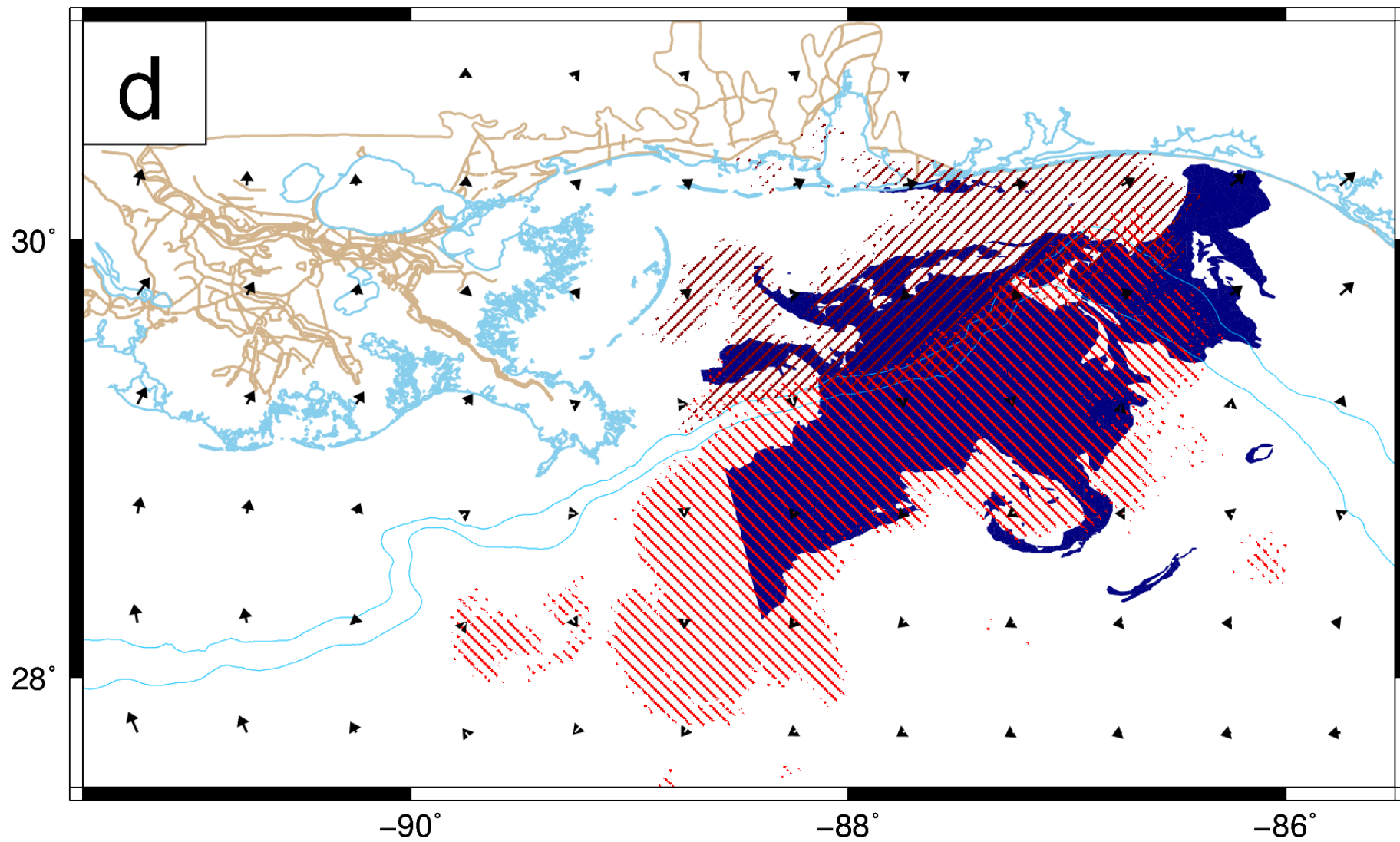
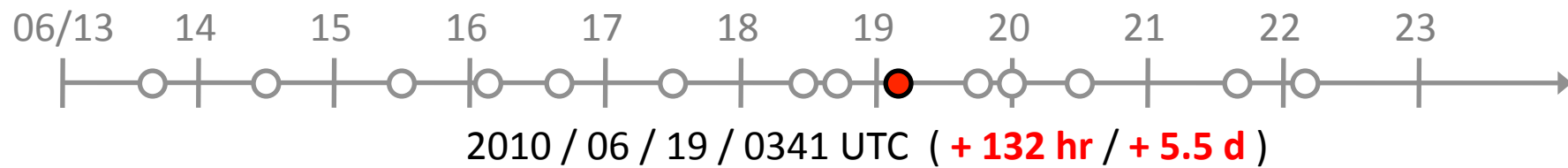

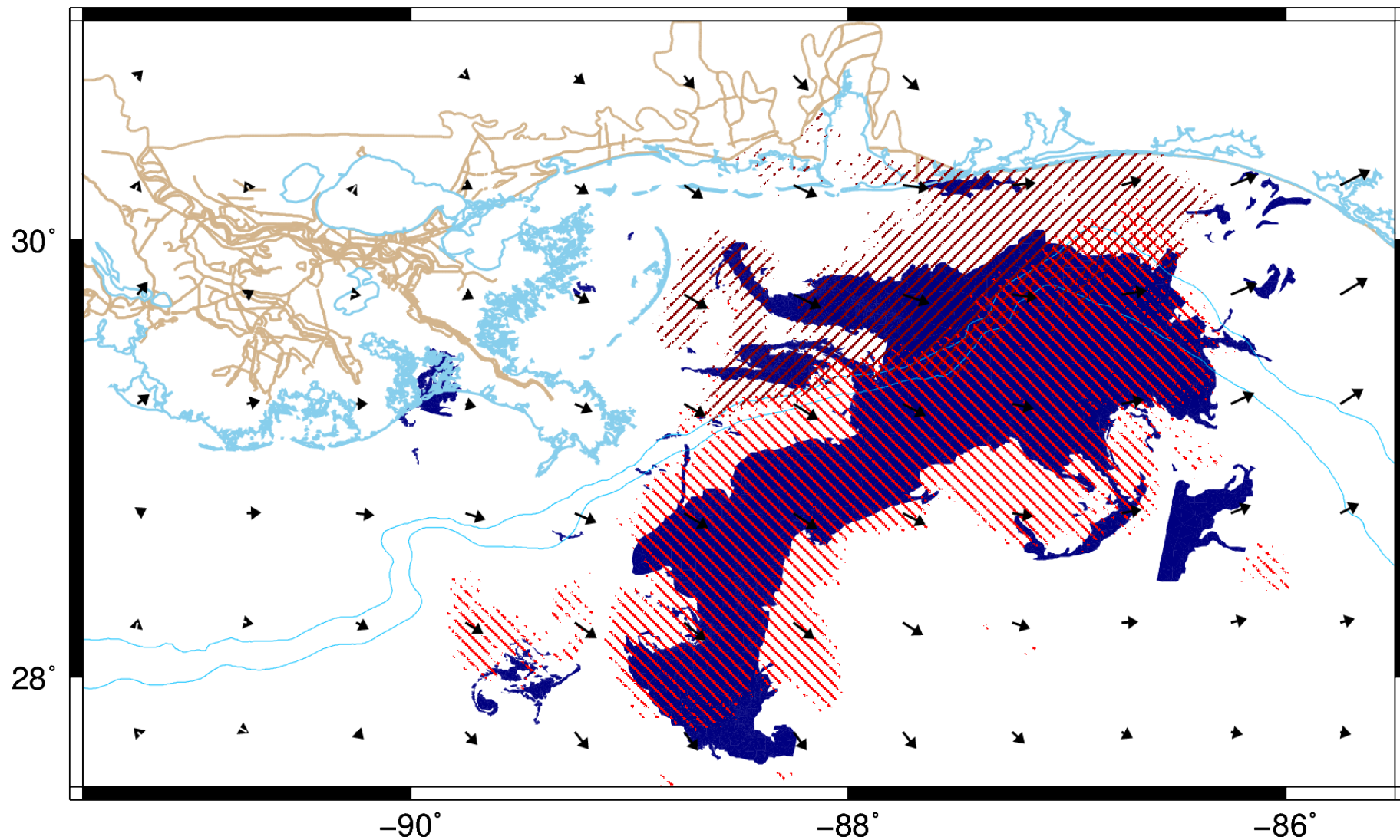
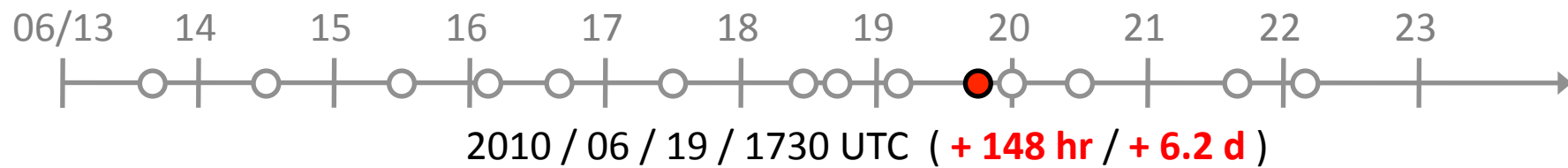

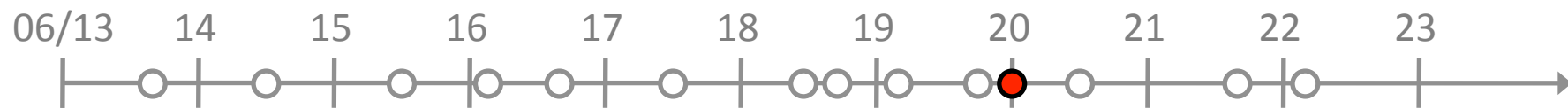

2010 / 06 / 19 / 2330 UTC (+ 152 hr / + 6.3 d)

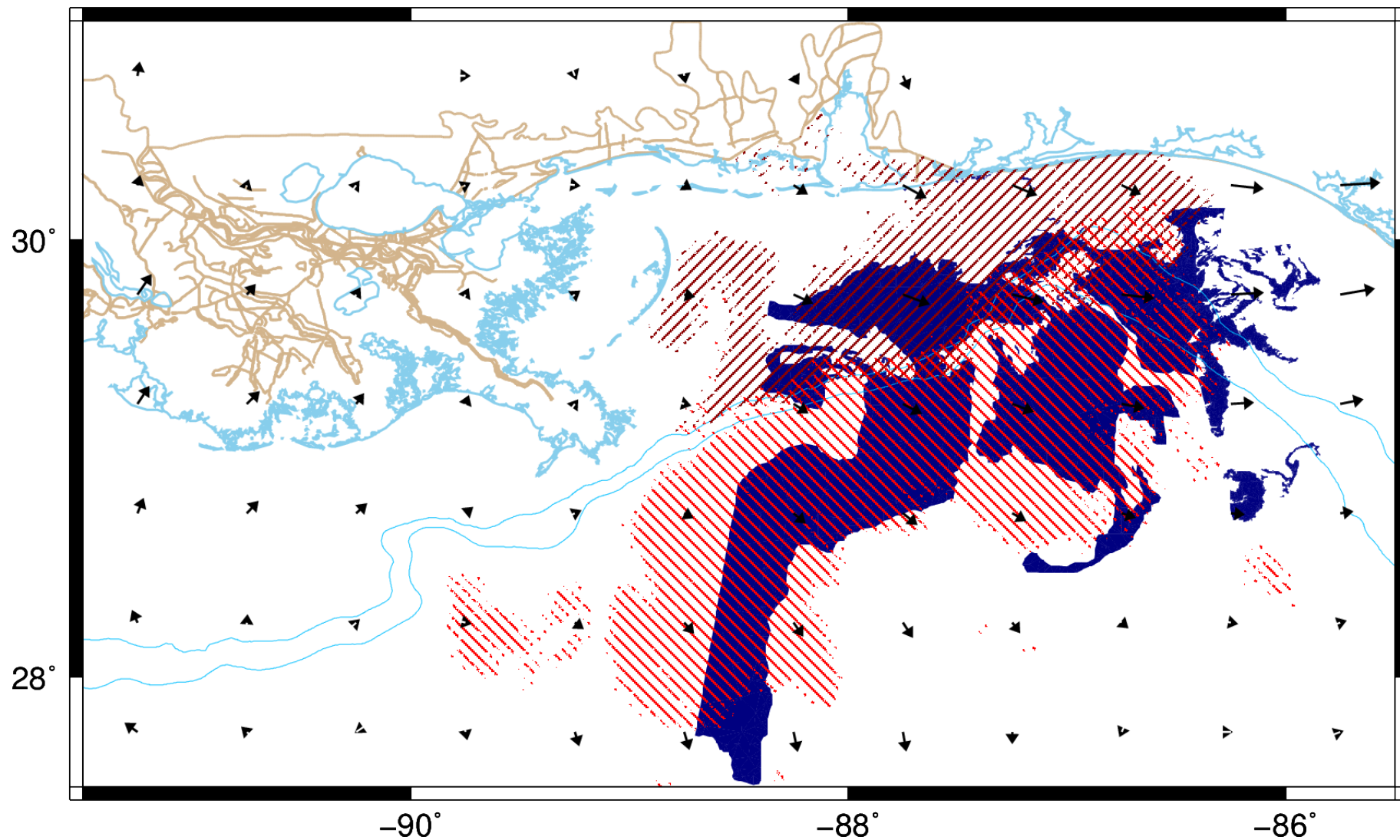

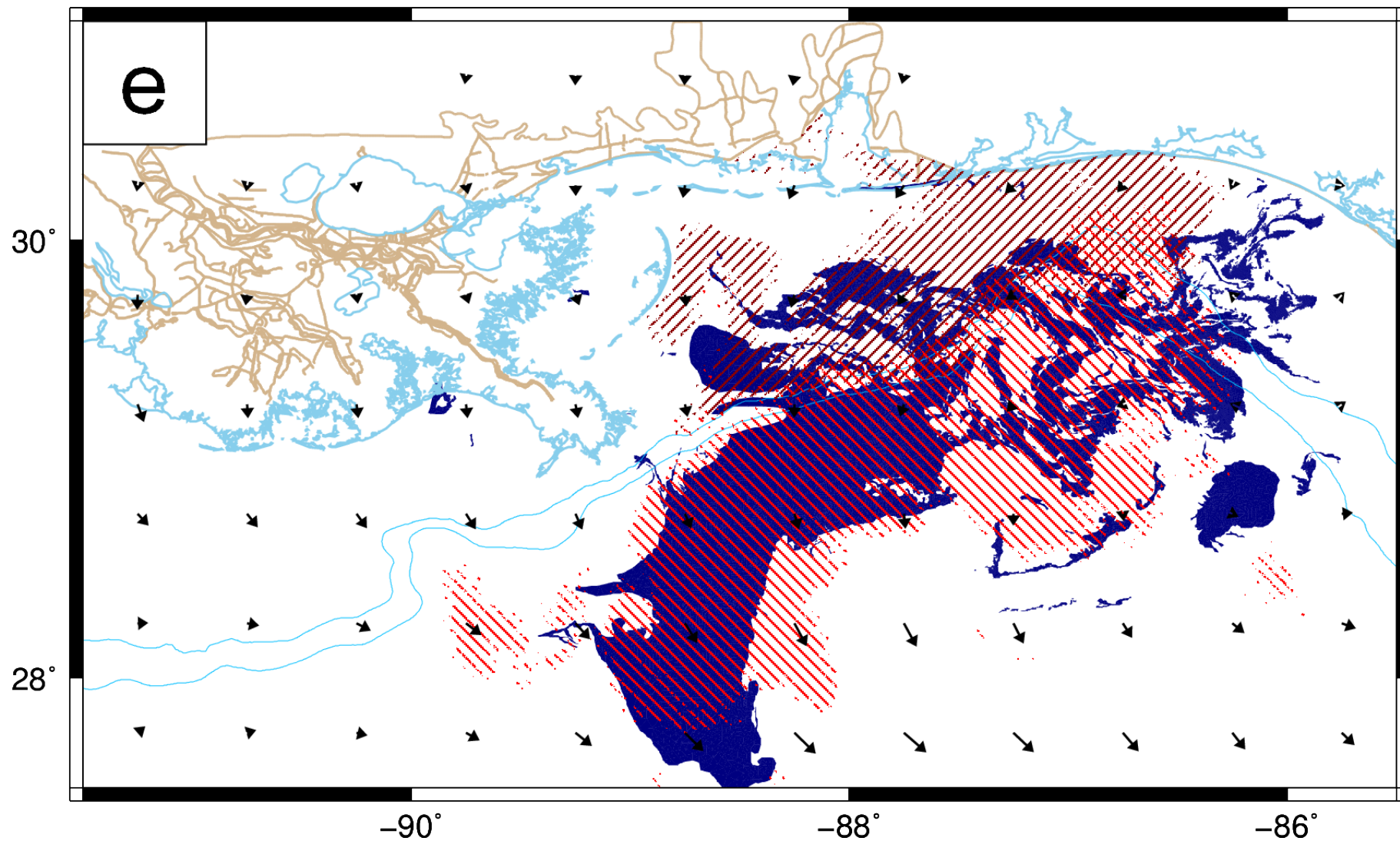
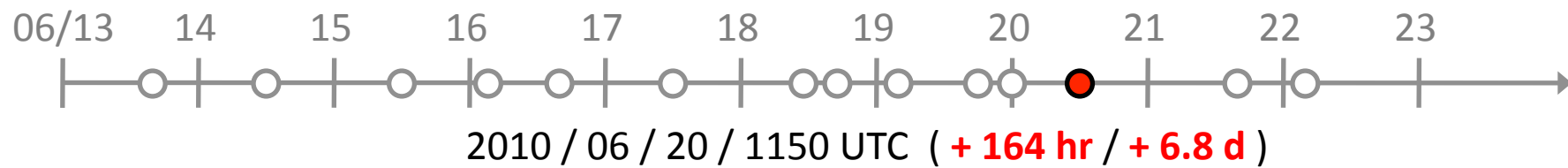

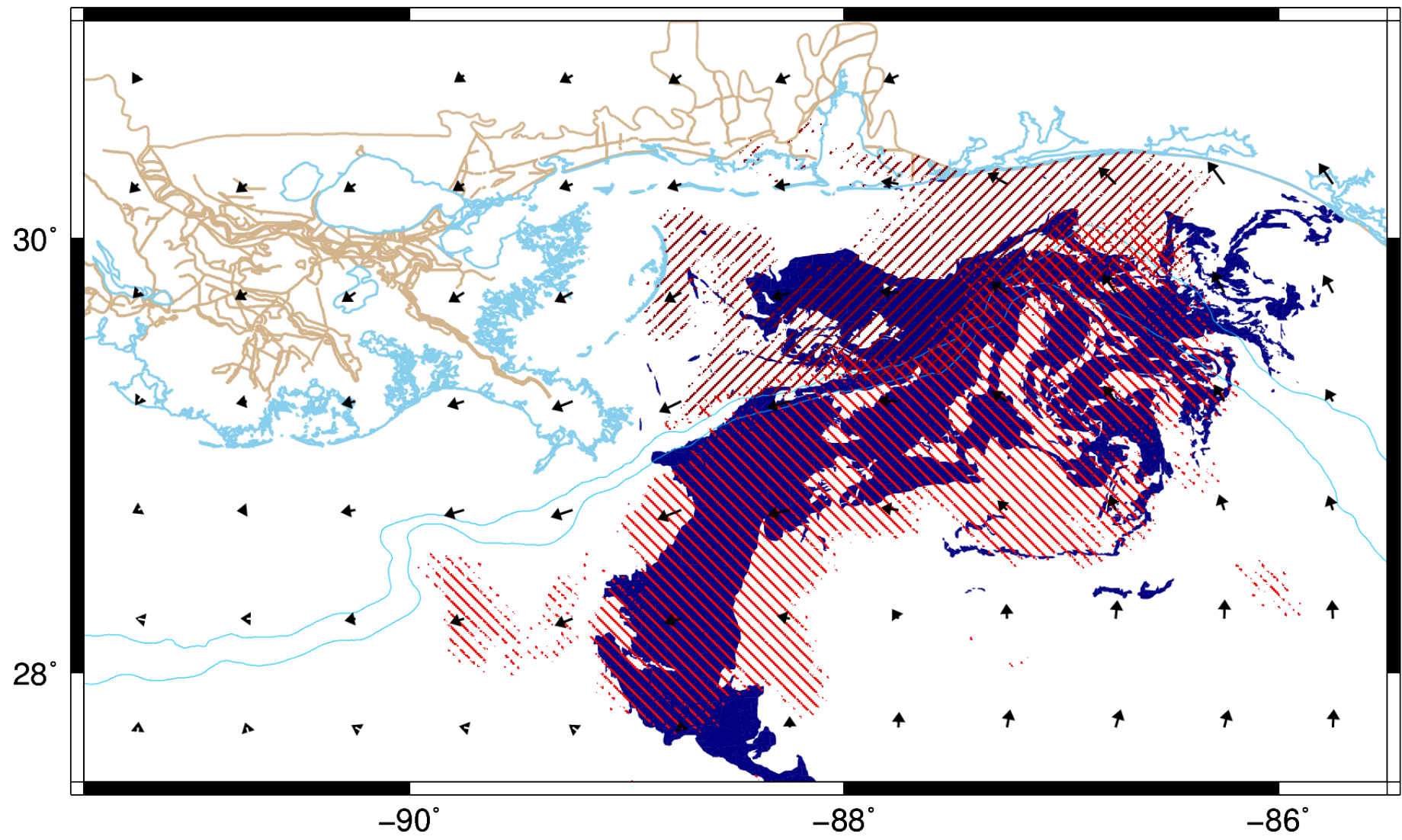
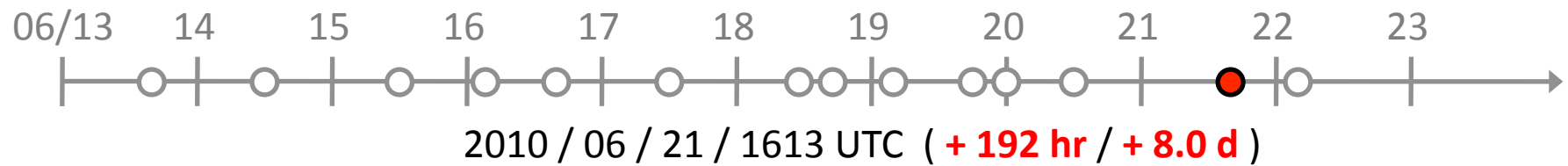

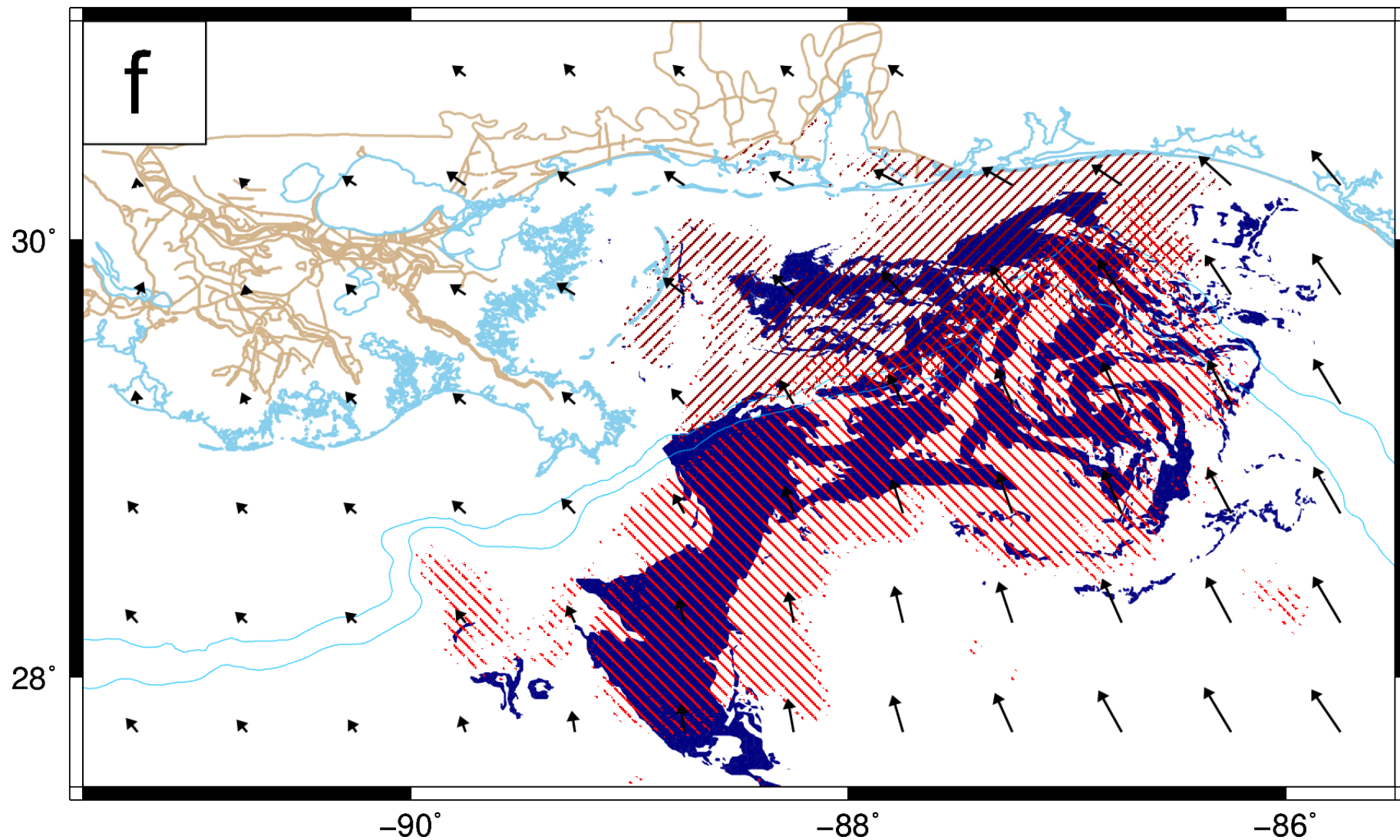
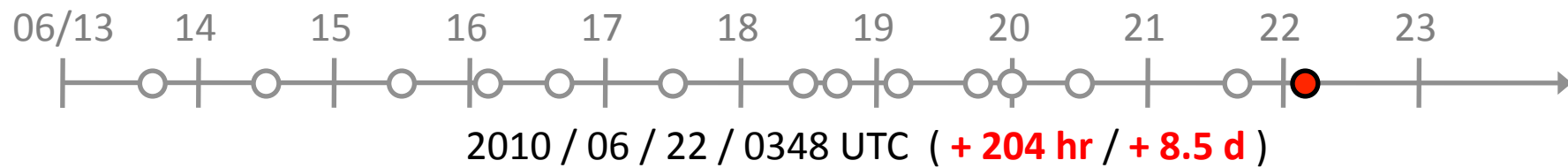

Validation : Hurricane Alex (2010)

Made initial landfall in Belize and tracked over Yucatan Peninsula

Strengthened in southern Gulf of Mexico to Category 2 storm before making landfall in Mexico

Available overhead imagery was spotty in Gulf

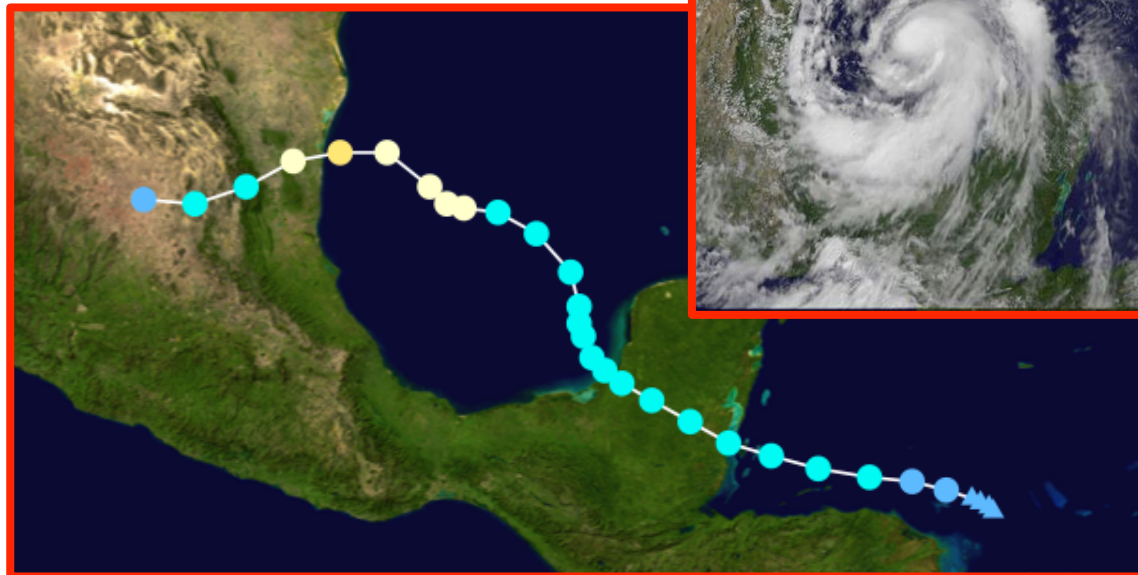
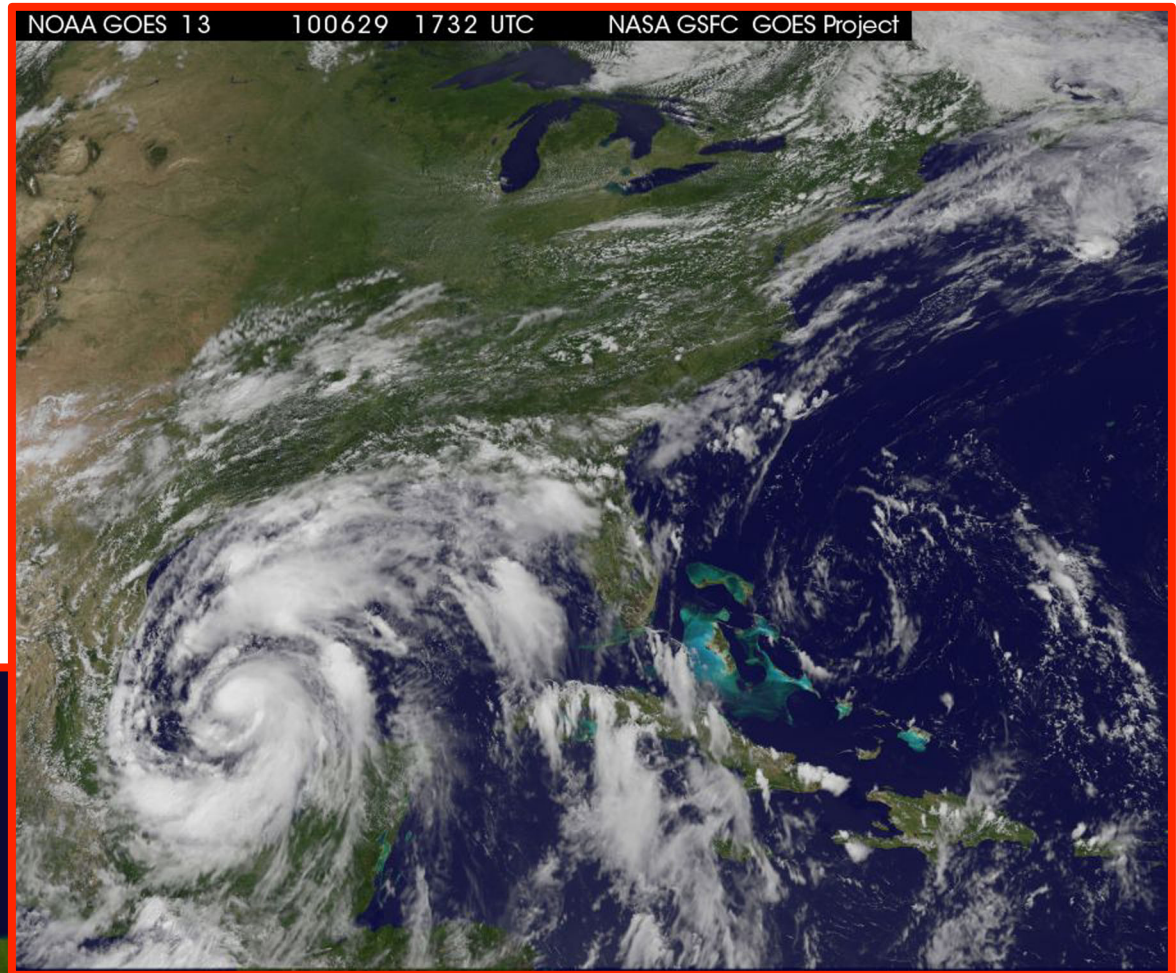

Validation : Hurricane Alex (2010)

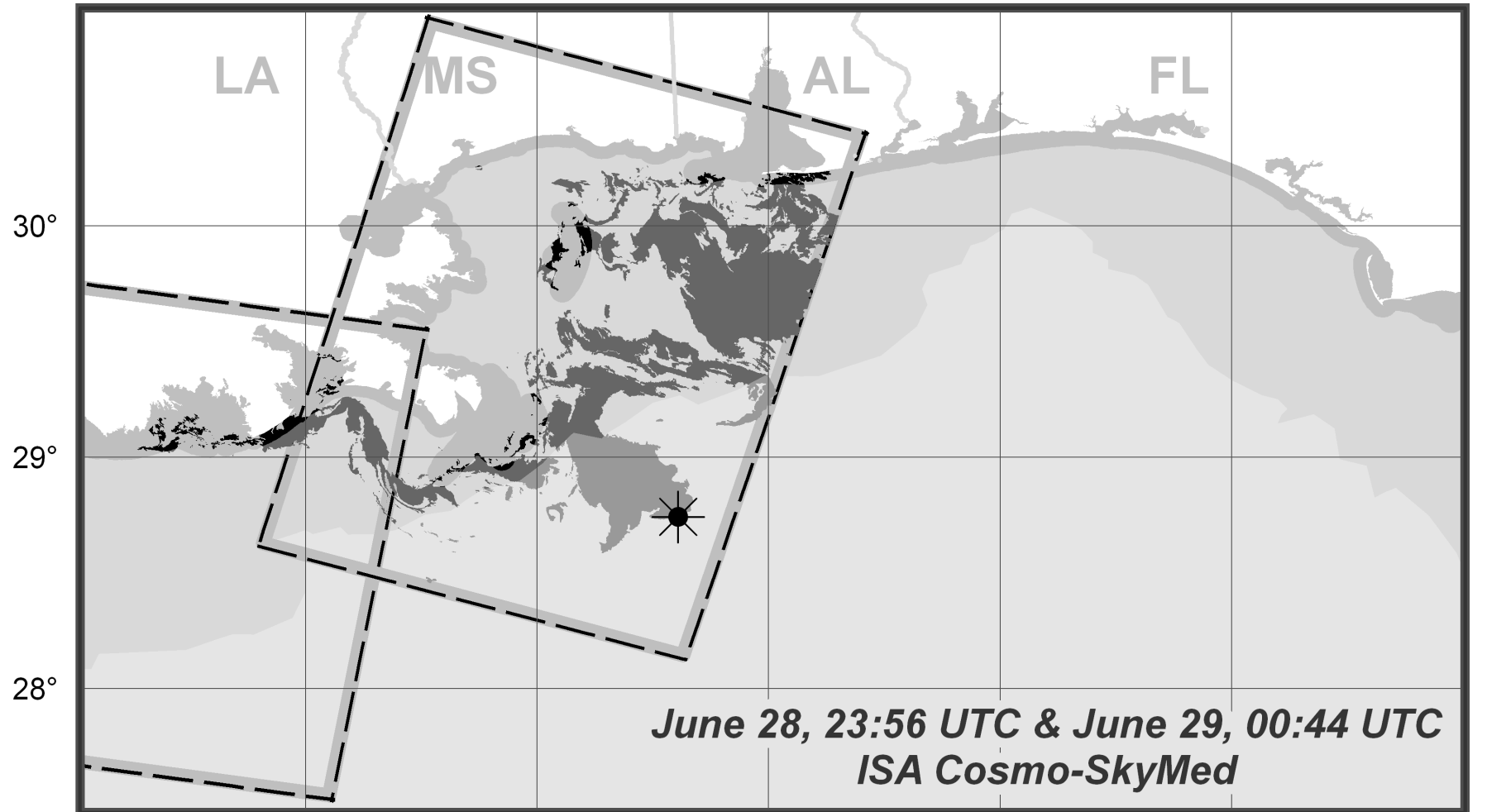

-90° -89° -88° -87° -86° -85°

- ☼ Drilling platform
- ▭ Image boundary

- Surface Oil**
Bathymetry Zone
- Near shore
 - Above continental shelf
 - Above deep water

- Gulf of Mexico**
Bathymetry
- within 6 km of shoreline
 - less than 100 m deep
 - more than 100 m deep

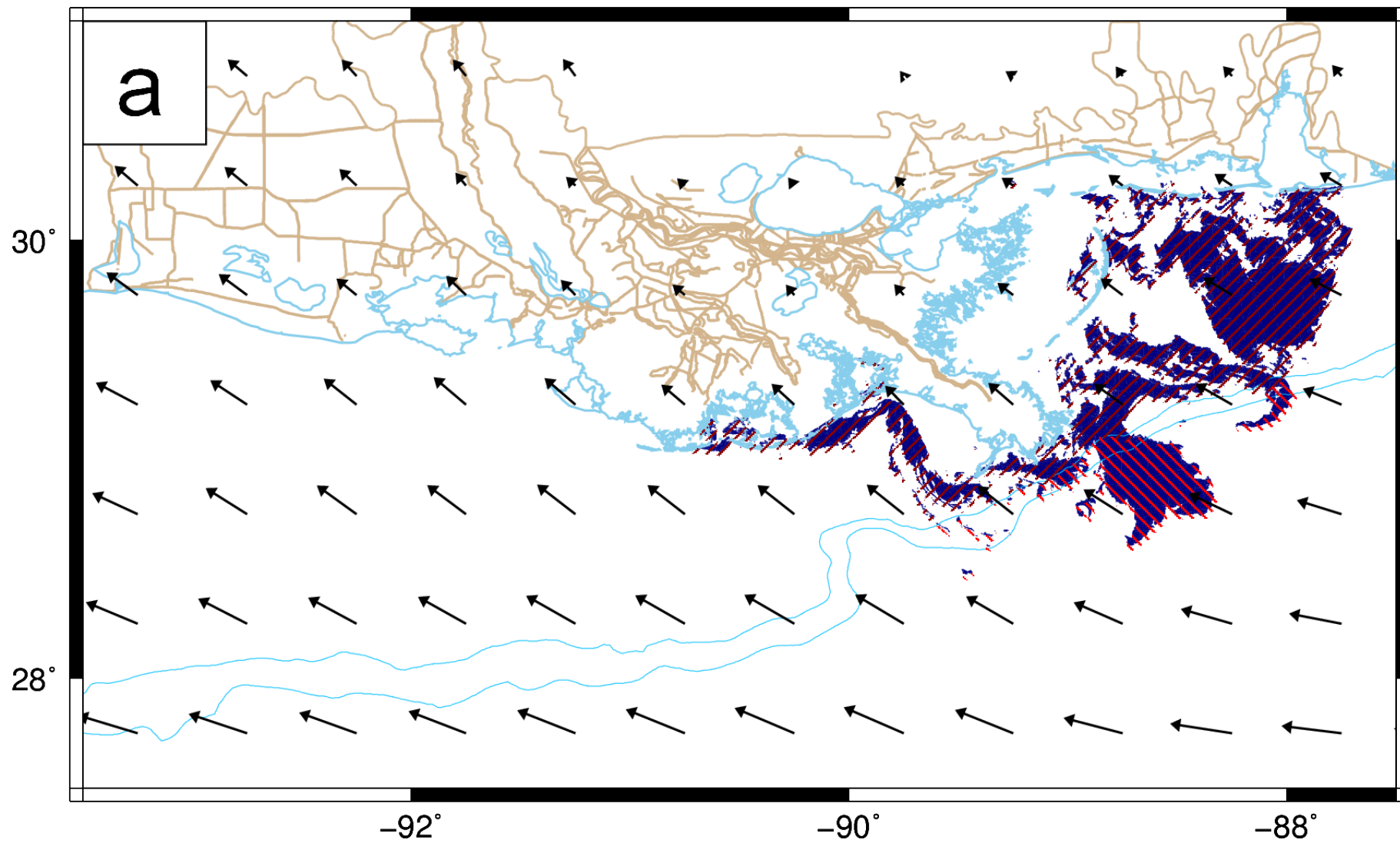
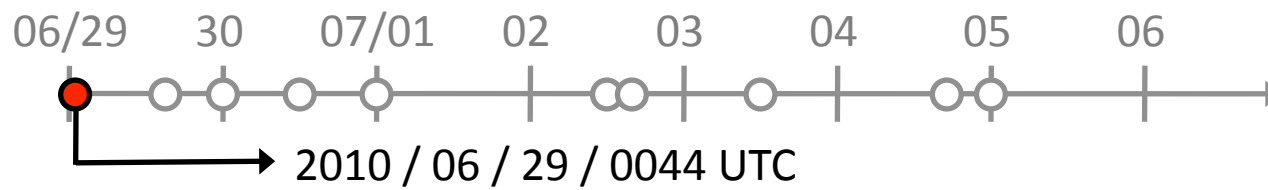

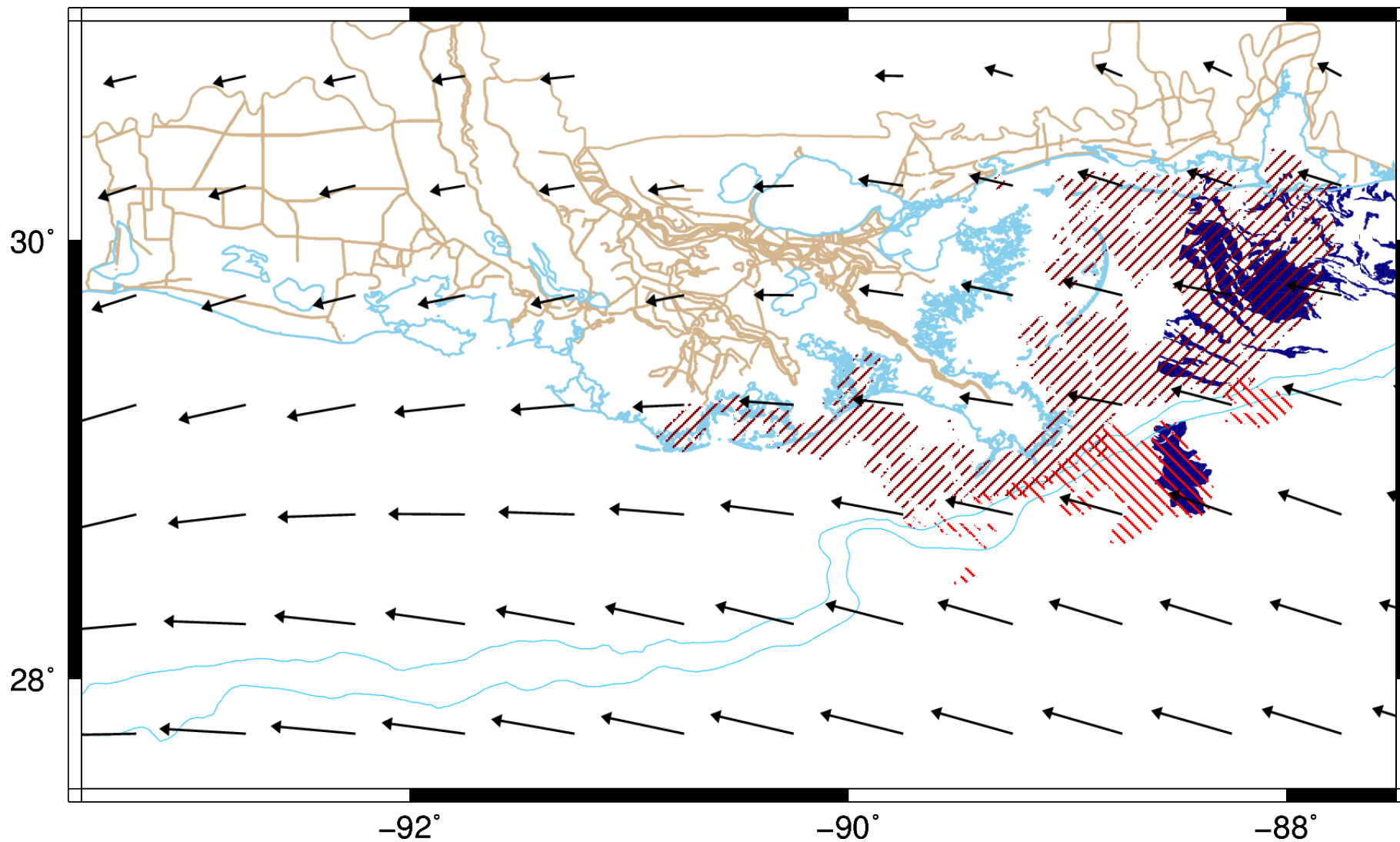
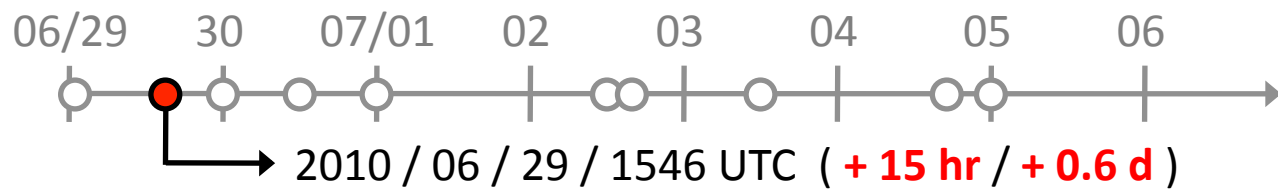

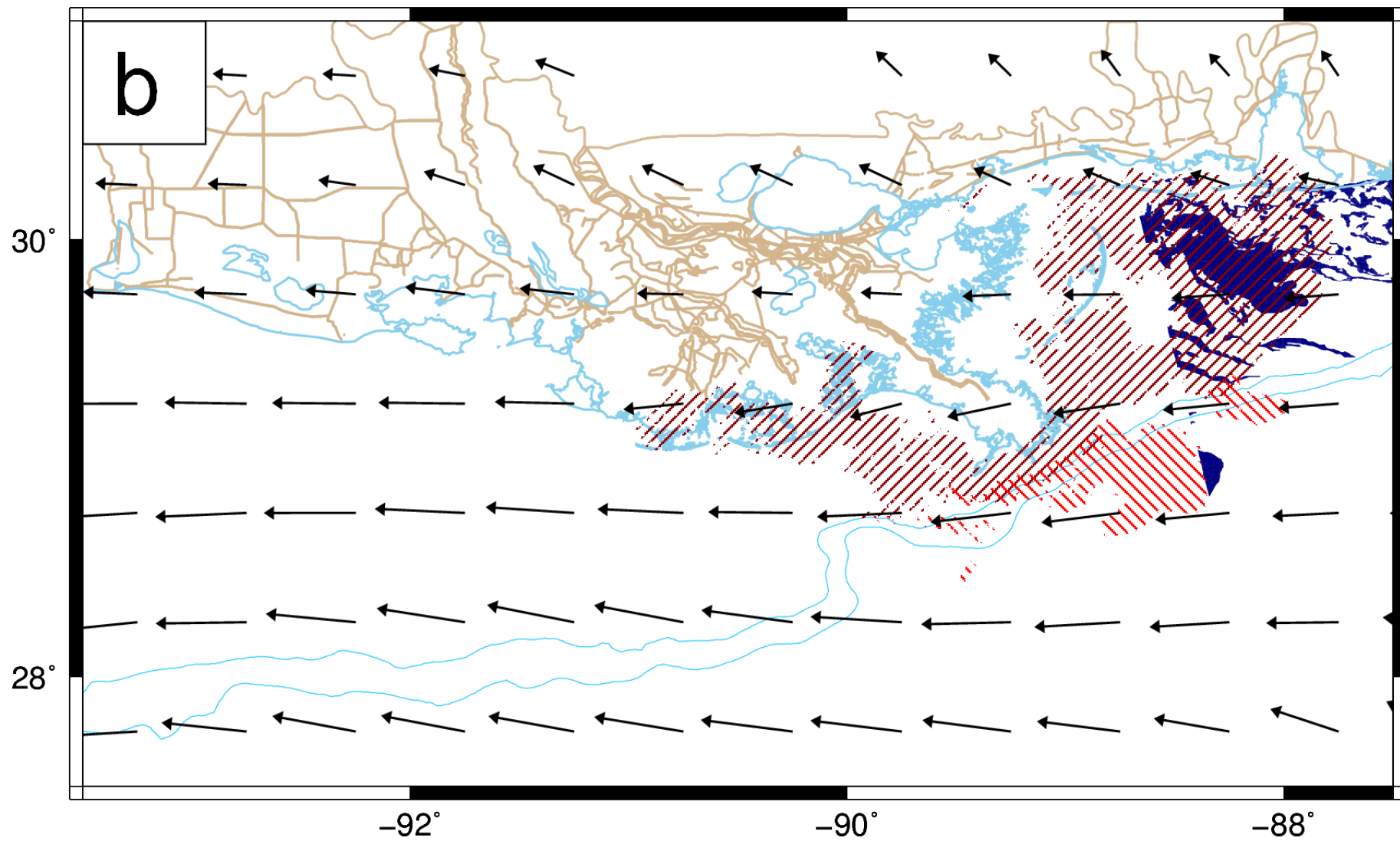
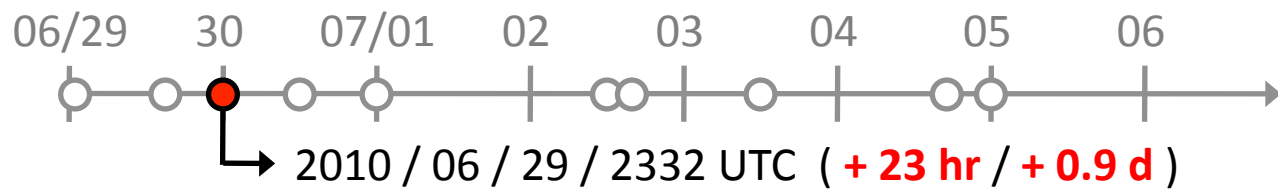

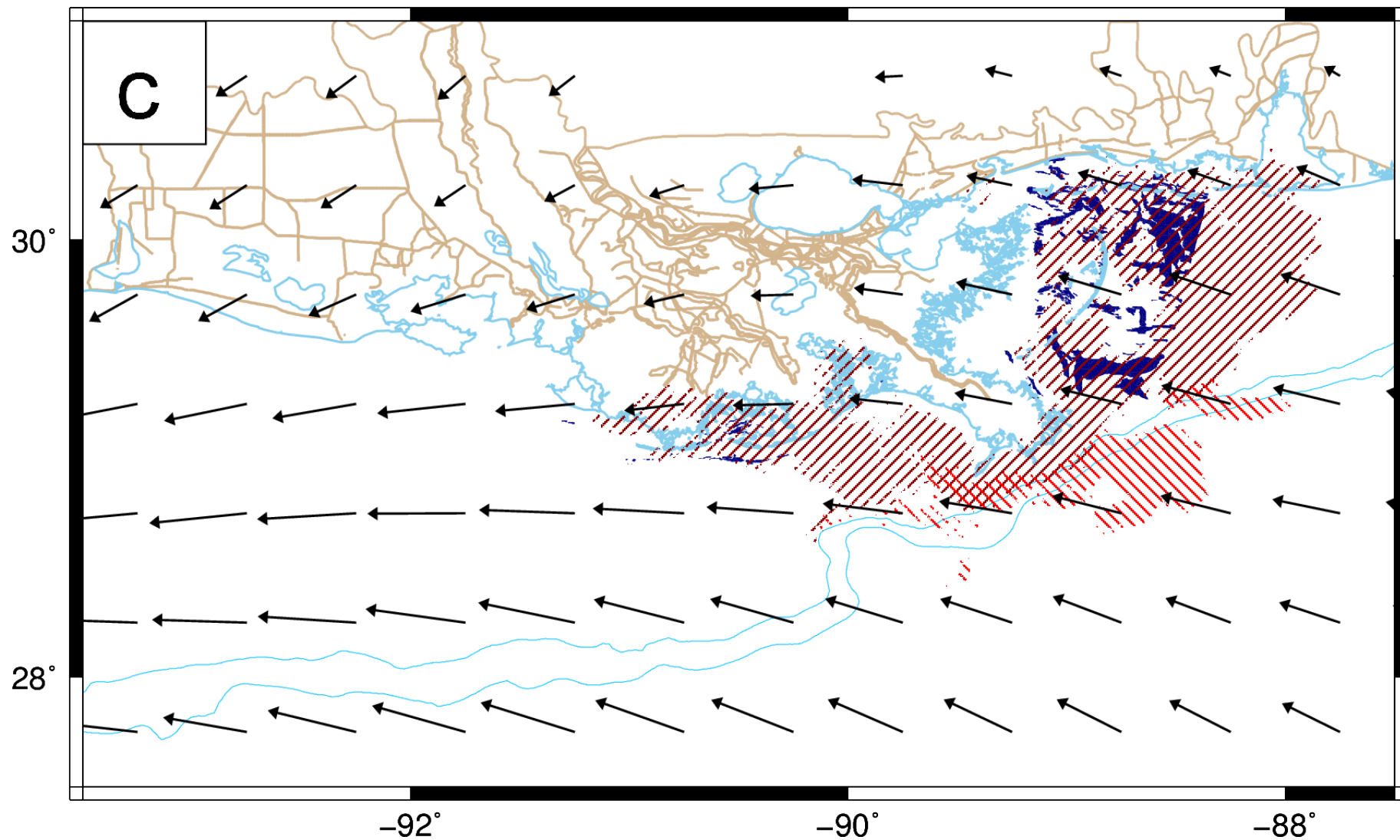
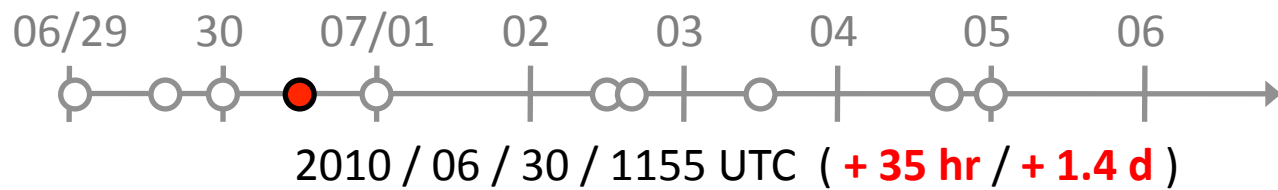

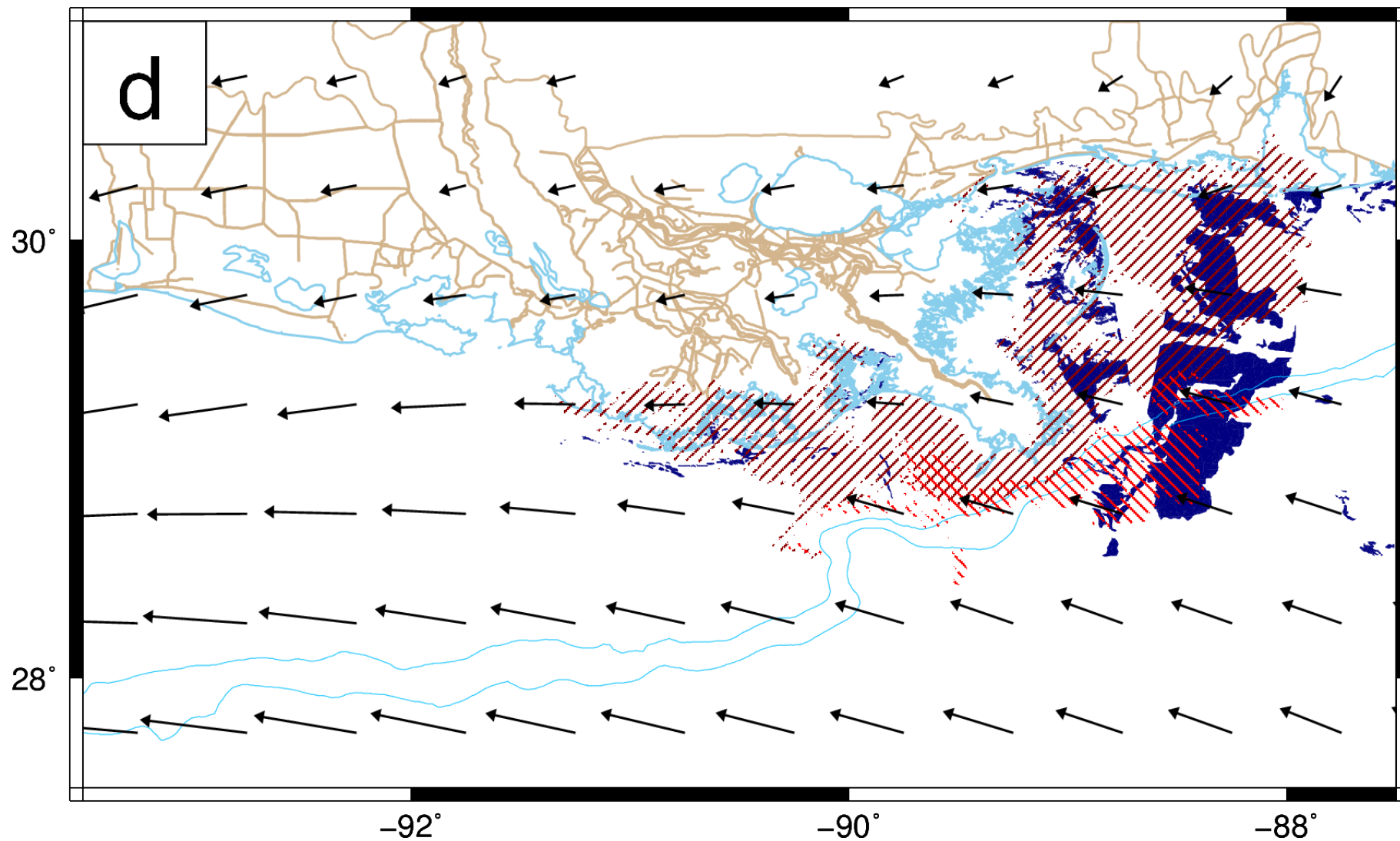
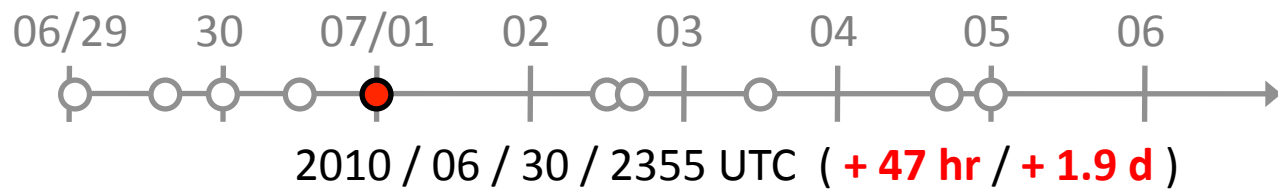

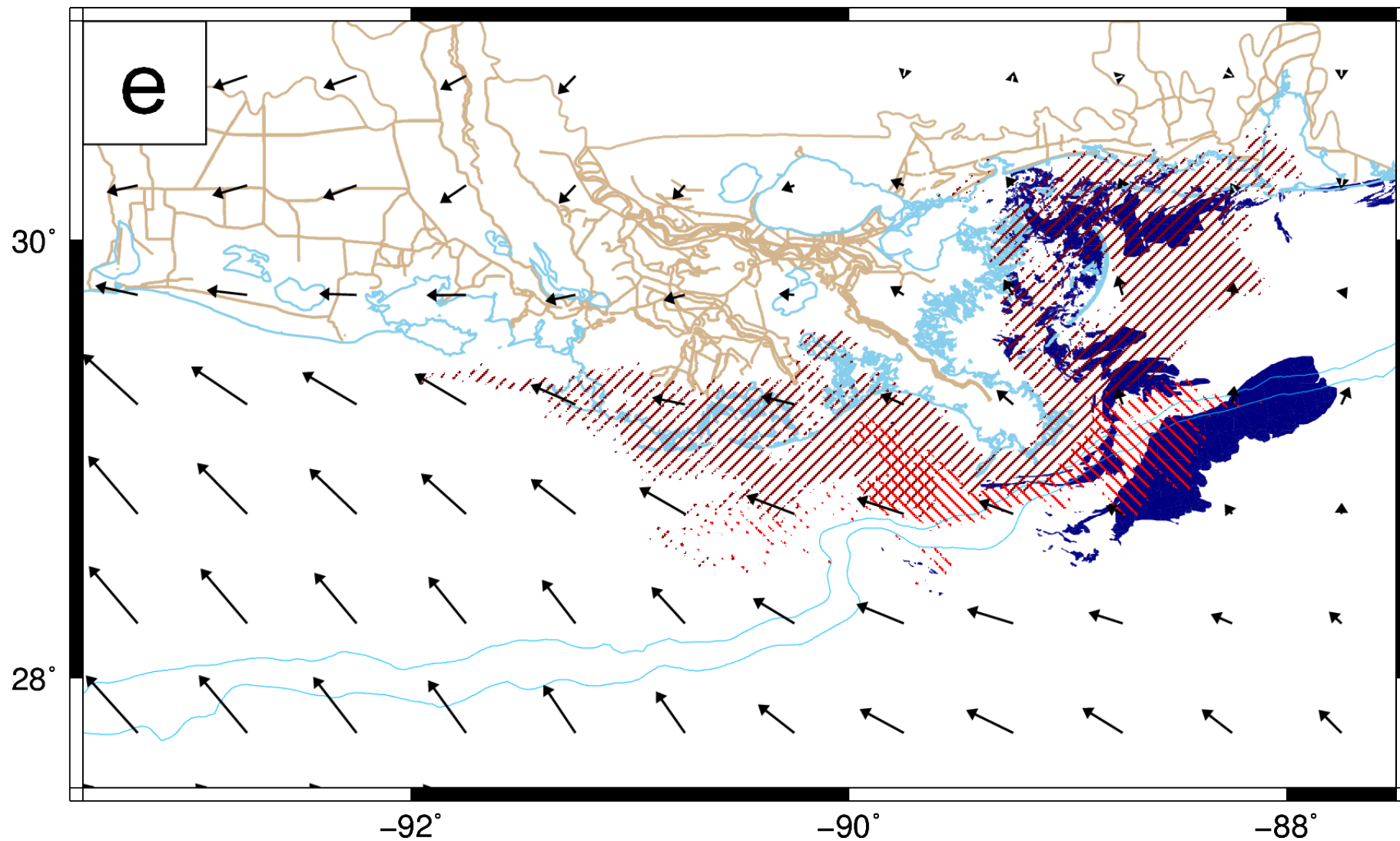
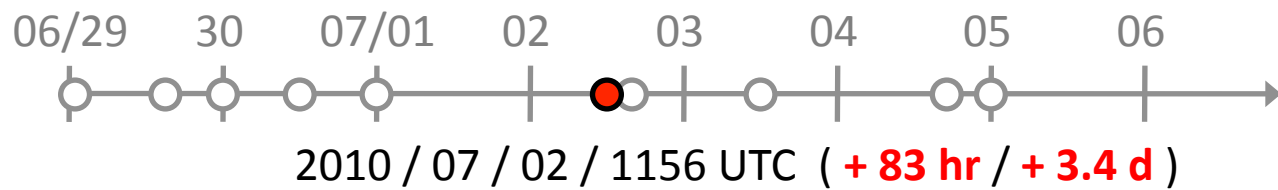

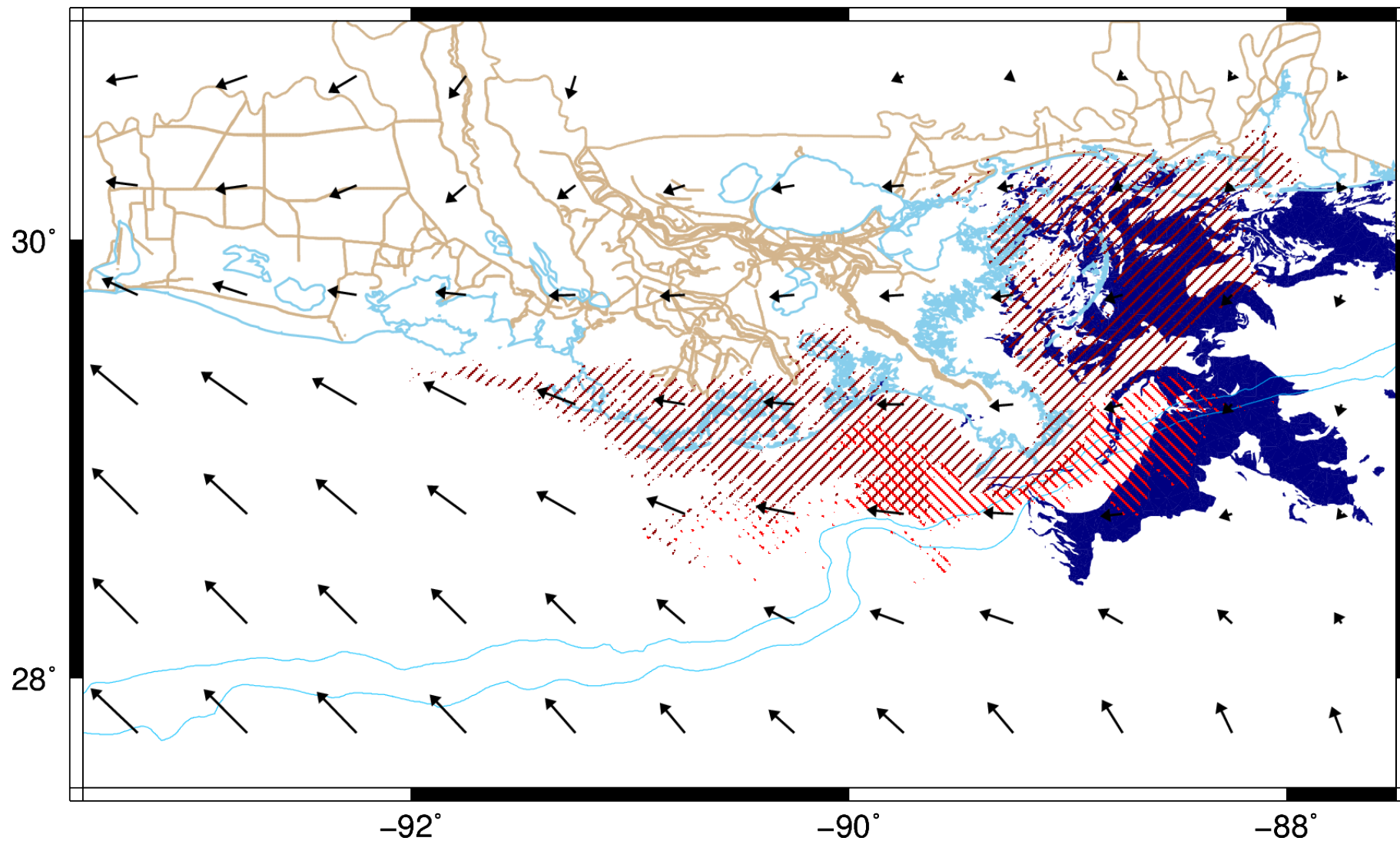
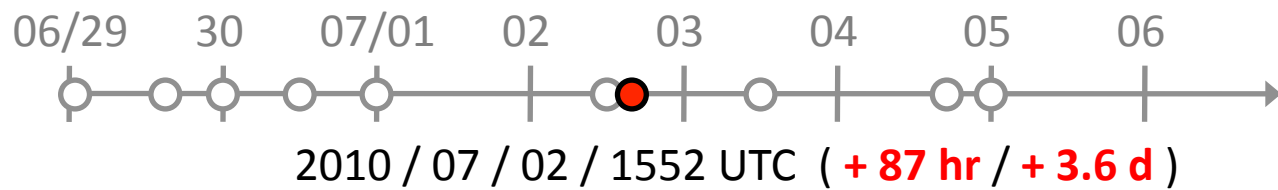

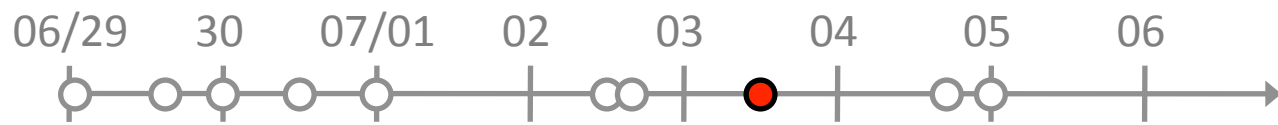

2010 / 07 / 03 / 1156 UTC (+ 107 hr / + 4.4 d)

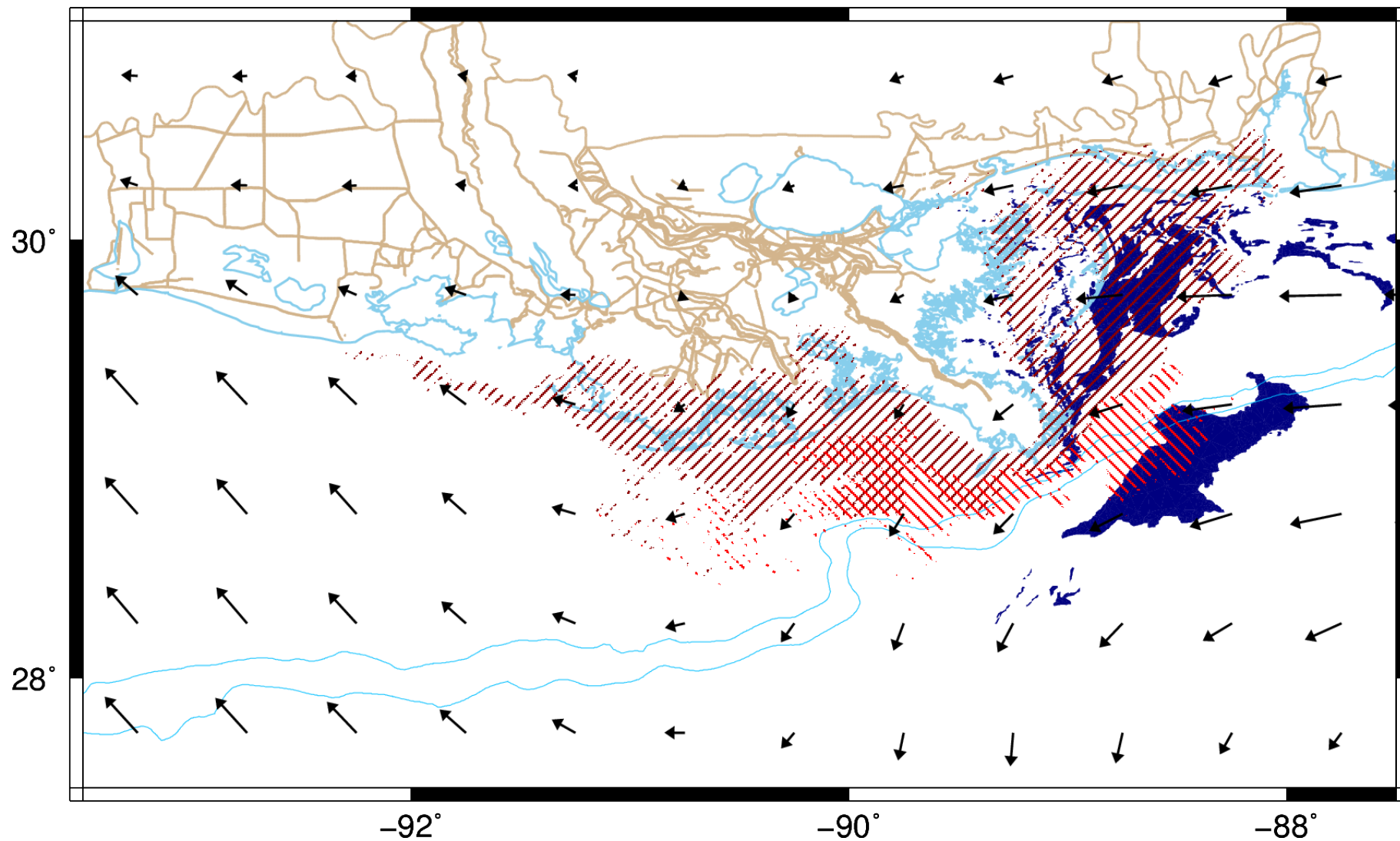

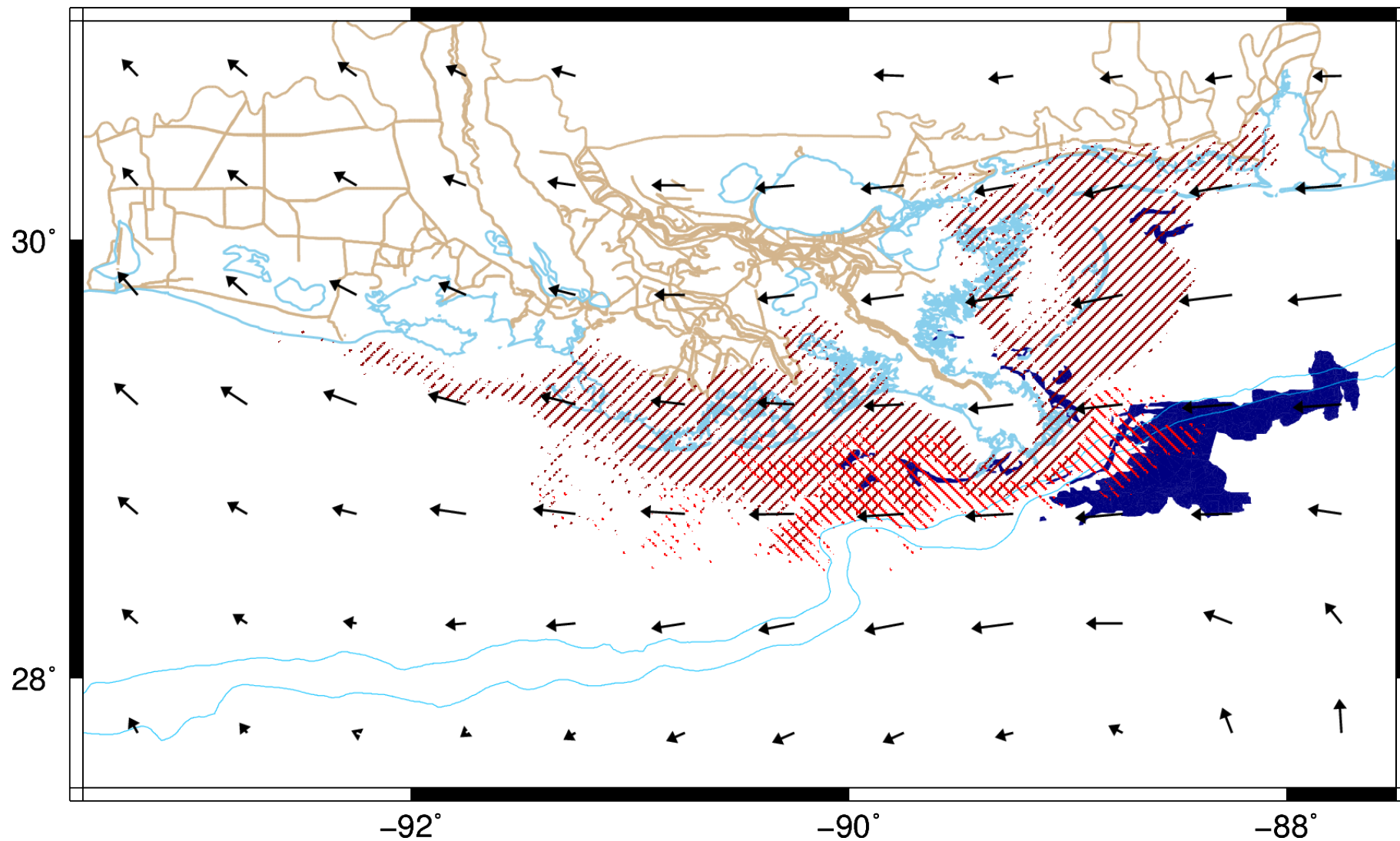
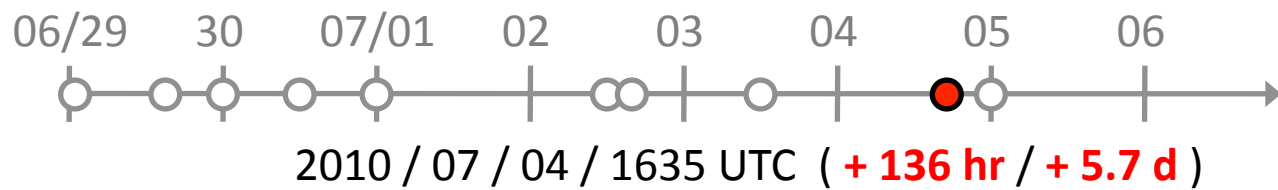

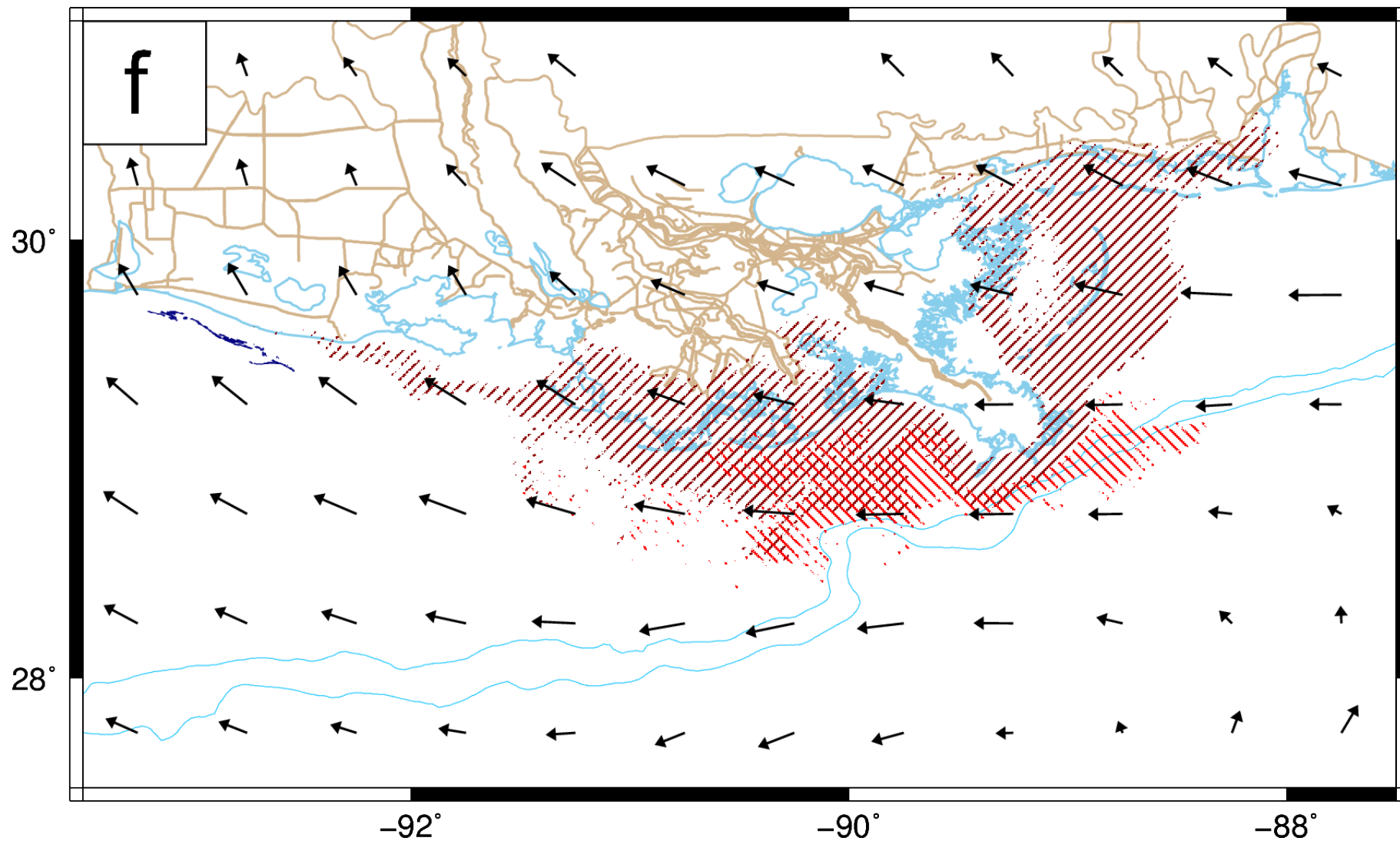
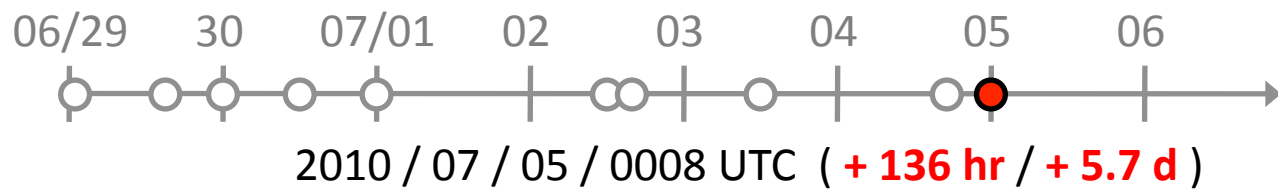

Conclusions

Automated system runs successfully in real-time

Good match to overall movement of oil spill

- Small-scale features are modeled successfully

Validation is highly sensitive to quality of overhead imagery

Oil would have been influenced heavily by a hurricane in the region

- Movement into marshes of southern Louisiana
- Movement along the coastline toward Texas

